:-: THESE ARE STRIKING TIMES.---EVEN THE SAFETY MATCHES ARE STRIKING :-:

IF YOU DON'T GET YOUR PROGRESS LET US KNOW

CLEARFIELD PROGRESS

THE WEATHER
Fair tonight and Wednesday. Warmer Wednesday.

VOLUME XVI | THE CLEARFIELD PROGRESS, CLEARFIELD, PA., TUESDAY EVENING, AUGUST 1, 1922. | NUMBER 178

Lewis Issues Call for Miner-Operator Conference

President Lays Peace Plan Before Rail Executives

Seven Killed When Excursion Train Collides Head-On

RAIL EXECUTIVES BALK AT SENIORITY RIGHTS PROPOSAL AND WILL SUBMIT COUNTER-PROPOSALS LATE IN THE DAY

WASHINGTON, D. C., August 1.—Congress will soon be asked to clothe the Railroad Labor Board with such authority that neither railroad executives nor union labor leaders will dare disregard its mandate, Senators in the confidence of the Administration declared today. This is to be the principle item of a legislative program decided upon by President Harding, his Cabinet and Ben W. Hooper, Chairman of the Railroad Labor Board as a means of preventing the flouting of the Board in the future.

WASHINGTON, D. C., August 1.—President Harding today made public his proposal to the railroad managers and striking shopmen for the termination of the rail strike. The disturbing factor is that the seniority rights of the strikers are to be unimpaired. President Harding said that other details of his plan were sent to the railroad executives and the leaders of the shopmen. The President's proposal follows:

1,—The railway managers and workmen are to agree to recognize the validity of all decisions of the Railroad Labor Board and faithfully carry out its decisions as comtemplated by law.

2,—The carriers will withdraw all lawsuits growing out of the strike and all Railroad Labor Board decisions which have been involved in the strike may be taken in the exercise of recognized rights by either party to the Railroad Labor Board for re-hearing.

3,—All employes now on strike shall be returned to work and with their former positions, with seniority rights, unimpaired.

The representatives of the organizations expressly agree that there shall be no discrimination by either party against the employes who did not strike.

Washington, D. C., August 1.—President Harding, believing the end of the rail strike is at hand, will make a new move this week to settle the coal strike, a member of the Cabinet told the United Press today. This new move in the coal strike, daily becoming more menacing to the nation, will be discussed at a Cabinet meeting today. Confident that the President's program for settling the shopmen's strike will be formally accepted by rail executives and union leaders meeting in New York and Chicago today, the Cabinet expected to devote its entire session to discussion of the coal situation. The President hopes to bring about a resumption of mining by following the same tactics that he employed in the rail strike during the last week.

New York, August 1.—A counter-proposal to President Harding's suggestion for rail peace was in the hands of a

(Continued on Page 2).

BITTER FIGHT BEING STAGED IN STATE OF MISSOURI TODAY FOR LEADERSHIP

Senator Reed, Wilson's Foe, Defending His Toga Against Breckenridge Long, Former Member Of Administration.

NATION WATCHES FIGHT

St. Louis, Mo., Aug. 1.—(United Press)—The political fate of Senator James A. Reed, long a figure in democratic national politics, was at stake today as Missouri voters went to the polls to select nominees in the state wide primary election.

Breckenridge Long, former third assistant secretary of state during Wilson' administration, and Robert I. Young, of St. Joseph, are Reed's opponents for the democratic senatorial nomination, with the choice apparently lying between Long and Reed.

Throughout the campaign Long has enjoyed the indirect, at least, support of former President Woodrow Wilson. His letters to a St. Louis newspaper and Missouri politicians assailed Reed's record in the Senate and charged in substance that the senior Missouri senator had deserted the demochatic party.

They were interpreted throughout the state as endorsing the candidacy of Long, although the latter's name was never directly mentioned.

The names of seven aspirants for the republican senatorial nomination appear on today's ballot. While none can be strictly regarded as the "old guard" candidate, R. R. Brewster, Kansas City attorney, comes nearest to earning that title. Backed by a strong coalition of ',standpatters", he is certain to draw a big vote in Kansas City and St. Louis.

A Hot Campaign

The republican campaign, slow to get under way as compared with the Reed-Long figght, developed a bitter rivalry between Brewster and State Senator David M. Proctor, also of Kansas City, during the closing days of the race. This rivalry and the resentment of adherents to other candidates against the formation of the Brewster "coalition," resulted in the exchange of several heated and pointed communications.

Of the five other republican candidates—Attorney General Jesse W. Barrett; John C. McKinley, former lieutenant governor; William Sacks, St. Louis millionaire banker; Colonel John H. Parker, commandant of the 7th army corps area, and Sterling Bond, St. Louis,—the first two named are considered "in the race."

Proctor, who stumped the state in a thorough fashion, claims 75 per cent of the counties, while backers of

(Continued on Page 2).

HERRIN MOB WAS THE LEAST TO BLAME SAY INVESTIGATORS

Strife Breeding Mass Meetings Held After Lewis Wrote "Shovelmen Were Outlaws."

SHERIFF WAS LAX

Pittsburgh, July 31.—The National Coal Association in a statement issued tonight announced completion of a sweeping impartial investigation of the Herrin Massacre, declared that the leaders of the mob were known and that at least 500 members can be arrested whenever the word is given. The association is laying its evidences and findings before the Governor of Illinois.

"Particular emphasis should be laid on the fact that survivors of the massacre can point out the officials of the United Mine Workers who gave the word to take the unarmed officials off the road into the woods and shoot them down," says the announcement. The statement adds:

"The National Coal Association supports the contention that the massacre was the result of a well laid conspiracy and that the riot was not spontaneous."

"Lewis' telegraphic instructions to treat the members of the steam shovel Union as an outlaw organization and common strike breakers was followed on successive days by mass meetings, attack on the mine and the massacre. Lewis and Senator W. J. Sneed, president of the Williamson county sub-district, must assume responsibility for throwing a match into the powder box.

Sheriff to Blame

St. Louis, July 31.—Responsibility for not preventing a demonstration which resulted in the killing of 19 employes by union miners and sympathizers near Herrin, Ill., is placed upon Sheriff Saxton, of Williams county by Colonel Samuel Hunter of the Illinois National Guard in his official report.

Will Defend Union Men

Springfield, July 31.—The Illinois branch of the United Mine Workers will finance and direct the defense of every union miner brought to trial for the Herrin massacre, Frank Farrington announced today.

"The very magnitude and sternness of the agitation for the punishment of those involved creates danger for innocent men," says a statement issued by Farrington this afternoon.

Mrs. Robie Hoover and Miss Inez Smeal arespending their vacation with friends in Buffalo, Niagara Falls and Toronto, Canada.

BUY YOUR CHAUTAUQUA TICKETS EARLY

Clearfield's Chautauqua starts Saturday, August 5th. Thus far the ticket sale is not near what it should be. The program for this year's Chautauqua is away above that of last year and the year preceding that and our people should show their appreciation of this fact by purchasing their tickets early.

Chautauqua tickets are on sale at Clearfield Nat'l. Bank, Clearfield Trust Co.,County Nat'l. Bank, Bloom's Drug Store, Irvin's Drug Store, Y. M. C. A. Dale & Barger's Store, West Side, Overly's Store, East End, Gilliland Bros.

ENGINE PLOWS THRU CHURCH PICNIC CAR NEAR CINCINNATI

Cincinnati, Ohio, Aug. 1.—At least seven persons were killed and more than a score of others injured when an excursion train bearing more than three hundred picnickers of the Park M. E. Negro Church collided head on with a train of the Cincinnati, Lebanon & Northern Railroad at Pleasant Ridge today. The trains met at a bend in the road. Rescuers hurrying to the scene of disaster were horrified by the spectacle.

The engine had run half way through the first coach of the picnic train which was bound for Highland Grove.

ERITON MAN KILLS MOTHER-IN-LAW IN FUSILADE OF SHOTS

Turns Pistol On Wife, Father-in-Law, Then Used Last Bullet Trying To Kill Himself.

SHOT AT BOY, TOO

As the result of a homicidal streak developed early yesterday morning by Joe Rutkauski of Eriton, one woman is dead, another woman is at the DuBois Hospital in a serious condition and Rutkauski himself is seriously wounded, locked up in the Brookville jail.

The shooting occurred on a farm between Falls Creek and Harvey's Run, and took place about 7:30 o'clock in the morning. The tragedy is the outcome of domestic infelicity that has extended practically ever since the two young people were married.

The dead:

Mrs. Mary Salachna, aged 51, mother-in-law of Rutkauski, shot thru the right side and died almost instantly.

The injured:

Mrs. Jos. Rutkauski, aged 19 years wife of the slayer, shot in the head

(Continued on Page 2).

BRITAIN IN NOTE TELLS ALLIES HOW BAD THEY'RE OFF

London, England, Aug. 1.—Great Britian today despatched notes to Germany, France and Italy regarding the unstability of the international debts and it was considered that the sending of these notes was a plain hint to America. A note was to have been delivered to the United States as well but at the eleventh hour it was withdrawn. The reason for the withdrawal was given that it might have been considered as a request for remisison of Great Britain's debt to America.

HARD TIMES BUT 100,000 MORE OF US OWN FLIVVERS

Harrisburg, Pa., Aug. 1.—Motor egistrations in Pennsylvania have ncreased more than 100,000 over last year, acerding to figures announced by the State Highway Department today. Last year at this time the highest license number read 573-019, while 677-331 licenses were issued during the first six months of this year.

KYLERTOWN WILL ENTERTAIN POMONA GRANGE THURSDAY

C. A. Hoover Will Make Address of Welcome and Lively Topics Will Be Discussed In P. M.

EVENING PROGRAM

Clearfield County Pomona Grange No. 33; will meet at Kylertown Grange on Thursday, August 3, 1922. The officers in charge will be Maurice Bush, Master; W. E. Davis, Secretary, and E. H. Harman, Lecturer.

The following program will be given:—

10::00 P. M.

Fifth Degree Opening.
Music
Welcome — C. A. Hoover
Response — G. B. Wachob
Music — Kylertown Grange
Naming committees
Reports of Deputies
Report of Fire Insurance
Music
Practiccal Economy on the Farm and in the House — Con. W. Spackman, Mrs. A. H. Read
Query Box

1:30 P. M.

Music
Recitation — Mrs. N. C. Ashenfelter
"Value of Practical Education for Boys and Girls" — Prof. Ira Scheil
Music — Davis Sisters
"Wheat Crop"
Seed — W. C. Sterrett
Preparation of Soil — Walter Hamer
Fertilizer — Peter Gearhart
Instrumental Music — George and Grace Harman
"Results Expected in our Rural Schools from Teacher, Director and Parent — Mrs. Ashley McDowell, James McPherson
Recitation — Bodine Hall
Music
General Business

7:30 P. M.

Music
Recitation — Lolo Dingey
Reading — Deloris Thompson
Monologue — Grace Hoover
Dialogn — Pleasant Hill Grange
Reading — Harve Moyer
Pantominne — Maude Northamer, Wilda McQuillen
"Why I Left the Farm?" — Mr. Boyer
Recitation — Burton Hoover
"Wanted A Wife" — Young People
Address — Rev. Ritzman
Music
"Conferring Fifth Degree"

HISTORY AS IT IS— NOT WRITTEN

Jury Commissioner Harry Conner, of uBrnside, was in town today boosting for the Cherry Tree Centennial which starts Thursday and continues the remainder of the week. Harry says he has a personal interest in this historic celebration because he remembers, as a boy, when he and Charley Patrick stood on the river bank at Burnside and threw stones at Billy Penn as he poled his canoe past the place on his way to Cherry Tree to dicker with the Indians when he was arranging to purchase Penn's Woods. Harry says he can prove his statement by Comrade John Stauffer, who interfered and told the boys they should be more civil to strangers.

Mrs. Cyrus Mickles of Curwensville left today for Orbinsonia to spend some time with friends there.

PITTSBURGH COAL PRODUCERS PROMPTLY REJECT INVITATION OF LEWIS TO MEET AT CLEVELAND TO NEGOTIATE MONDAY

Reiterate Their Position That They Will Not Be A Party To A Four-State Agreement Or Take Any Part In Conference Call On That Basis

CONCILIATORY MOOD IS NOW BLOCKED

PITTSBURGH, Pa., August 1.—The scale committee of the Pittsburgh Coal Producers Association today rejected John L. Lewis' invitation for a joint conference of miners and operators in Cleveland next Monday.

R. W. Gardiner, Commissioner of the Association, wired Lewis that the Pittsburgh operators were willing to negotiate a wage scale for mines in the Pittsburgh district but would not be a party to a four-state joint conference.

Pittsburgh, Pa., August 1.—Although repeatedly denying it will become a member of a four-state conference, the Pittsburgh Coal Association today called a meeting for the purpose of discussing President Lewis' invitation to attend such a conference in Cleveland next Monday.

Indianapolis, Indiana, August 1.—Assurances that a majority of the mine operators in the central bituminous field would attend the interstate wage conference with coal strike leaders at Cleveland next Monday were given to Governor McCray today by Harold Henderson, representing the United Mine Workers.

PHILADELPHIA, Pa., August 1.—John L. Lewis, International President of the United Mine Workers of America, today issued an invitation to the coal operators of the central competitive field to attend a conference to be held in Cleveland Monday, August 7th. In calling the conference Lewis declared he was actuated by a desire to protect the public welfare and an impelling necessity for early adjudication of the issues involved in the bituminous and anthracite coal fields. The telegram sent to the interests in the central competitve field today follows:

In behalf of the United Mine Workers of America I am herewith inviting the coal operators of the central competitive field to meet in joint interstate conference at the Hollenden Hotel, Cleveland, Ohio, at 10:00 o'clock A. M., Monday, August 7th, 1922, for the purpose of negotiating a basic wage agreement designed to terminate the present coal strike. I express the sincere hope that the interests represented by you will find it possible to participate in the joint negotiations.

(Signed) JOHN L. LEWIS, President,
U. M. W. of A.

TRIALS AND TRIBULATIONS OF "HENRY" OWNER ENOUGH TO MAKE MAYOR WEEP

His Old Boat Had No Lamps, A 1920 License Tag, And A Record For "Getting By" That Takes The Barlow.

GOT FINE CHARGED, TOO!

This automobile game and the attempt to enforce the motor traffic law develops some queer birds and queer happenings hereabouts. One night last week Chief of Police McMullen "lamped" an ancient Ford coming rattling down Second street. There wasn't a single ray of light from the machine and the Chief stepped out into the street and promptly flagged the driver. When he pulled up his rickety old tin steed the Chief asked where his lights were. "The darned things played out more'n a year ago," said the driver. Looking about the decrepit old vehicle the Chief discovered the absence of a license tag from the front of the machine. When asked where his license tag was the driver replied that the darn thing had been lost. Asked why he didn't have it more securely fastened he replied that he supposed it was fastened alright when it was first put on, but three years of rattling over these roads would shake pretty near everything loose about a Ford.

With that the Chief gave the rear license number the once over and was more than surprised to find a battered 1920 tag hanging to the tail end by one ear, so to speak. "Haven't you had a new license tag since 1920," remarked the Chief. "Nope," replied the auto owner: "haven't had money enough since to get one, so had to make the old one do."

The driver was haled before Burgess Kittelberger and when placed on the carpet repeated his story to the Burgess. Asked if he didn't know it was a violation of the motor traffic law to drive a car in 1922 under a 1920 license, the impecunious one replied "yep' he suposed it was, but what's a feller gone to do when he has no coin with which to get another one; besides I run the dern thing all last year and no body cut up any high jinks about it."

The Mayor said well we'll have to fine you $10 and costs, $12.50 in all. "Can't pay it," replied the Jehu; "'haven't any money; you'll have to take the car."

"Nothing doing on that stuff," replied the uBrgess: "you can't wish that old thing on us, we'll trust you to the fine and lend you a red lantern off the street to get that thing out of town, and don't you ever dare to bring it back here." Firing up his pipe and promising to pay the fine some day the fellow with his ancient license plate and more ancient Henry set sail for his Lawrence township home.

NewspaperARCHIVE®
NewspaperARCHIVE®

Tom Sims SAYS---

Th ords are ... en as jest and ... words are ... ken as true

Le... h is bough ... farm ... Serv him

I... re worn wi... ll hats

If we treat Europe so badly she may not invite us to her next war

Talk about choosing the less of two evils ... Georgia man has to choose between th gallows ... l electric ch...

It's ... arer to mo... n high society t... s to pay rent

If th... world's a ... tage, railroad crossin... are exits

In Iowa ... un candid te for 1924 they think ... mothers' son has a chance ... become pre... dent

Wonder what a golfer does for recreation?

The worst vill'in in the movies sticks bum under the seats

Chicago crook who beat a cop may have been a senior in the burglar's school passing his exams

All boys are born barefooted and naturally hate to wear shoes

Houdini got out of a locked safe under water Maybe he could escape from no-button underwear in an upper berth

Why Moses Was Absent

Note received by a New York teacher— Kindly excuse ... my son Moses from being one aggregate day absent For why His mother ha... ick he had to sojourn in the hou... ... actual so kindly apolgy him for ... ning once day to school —Bost... ... ning Tran script

Defy ... March of the Years.

Some men ... in their ... at over seventy, some ... in the ... th days of decline at twenty-five. You cannot determine the question of ... chronometer ... calendar Some men defy the years with the w... of their living and will not grow old because they keep their ... ever active and in tune with the ... things of life —Chicago American

Dreaded South African Snake.

The greatest terror of all South African snakes ... the black mamba Its bite is almost instantly fatal and the mamba is of a ... ingly irritable disposition ... ... fighting for a scrap, and apparently fond of bluffing a man ... its ... presence daring him to try and ... then landing a swift return ... cannot be avoided It will also dash out from its ... and attack the passer by

Requisite Foundation

Principle is to a man what a free constitution is to a nation Without it the one may be good the other ha... but we cannot tell how long tha... ... oduess and happiness will continue

BITTER FIGHT

Continued From Page One

Brewster are equally sanguine.

Great interest in today's election, however, is focused upon the democratic senatorship Reed and Long have held the political spotlight for nearly three months by their thorough and vigorous stumping activities

Reed in the Cities

Senator Reed's backers declare he will carry the larger cities of the state especially St Louis and Kansas City—by substantial majorities while Long's greatest strength undeniably lies in the rural communities Reed's last minute efforts were concentrated on these districts

Each has promised if defeated to take the stump for the winner against the republican nominee

The trend of the women's vote in today's election is problematical. A questionnaire sent out from Reed' state headquarters here to all county organizations, which cautioned against biased reports, brought the response that approximately 85 per cent of the women would cast their ballot as the men of their families voted

Fair weather today, which will permit the farmer vote to get to the polls, will undoubtedly enhance Long's chances of victory

Candidates for all state and city offices far outnumbered those of previous years More than 300 men and women filed their declarations with the secretary of state for nomination for United States senator congressman, state superintendent of public schools, supreme judge, judge of the circuit court and court of appeals

One Explanation.

A magazine writer says nearly all great men are silent That may be the way they got their reputations— Exchange

Cattle Saved by Gyroscope.

The installation of a gyroscopic stabilizer on a cattle carrying vessel has been the means of saving $30 000 worth of live stock on a single trip

Large Ceylon Snails

In Ceylon are to be found snails which attain a length of from four to five inches

Eriton Man

Continued From Page One

and neck, taken to DuBois Hospital; condition reported fair last night

Mike Salachna, father-in-law of the slayer, hot in the leg while running

Rutkauski, before turning the revolver on himself, took a shot at a small boy of the Salachena family, but he missed him It is also alleged that before taking a shot at himself Rutkauski walked up to his wife, saw that she was alive and fired another shot at her This left but one shot in the revolver and Rutkauski turned the revolver on himself and fired His aim was poor, however and the injury inflicted upon himself is not regarded as serious.

Mike Salachna, although suffering greatly from the wound in his leg, managed to make his way to the railroad track nearby, walk to Falls Creek and give the alarm

A posse headed by Chief of Police Britton, started for the scene and when they arrived there found that the wounded wife had managed to take her way to the house She was immediately brought to the DuBois hospital for treatment

About one hundred feet from the home Rutkauski was seen lying Although wounded he was still conscious and flourishing his revolver It was not known whether he had reloaded his revolver and caution was exercised in his capture He was surrounded and attacked from the rear and easily overpowered, not offering much resistance. He was taken to Falls Creek where charges were preferred against him for the murder of Mrs Salachna and assault with intent to kill upon Mrs Rutkauski He was held without bail and was taken to Brookville jail

Progrers Want Ads Bring Results

CHICAGO IN THROES OF TROLLEY STRIKE; 20,000 QUIT POSTS

Chicago, Aug 1.—All Chicago walked today following a strike of 20,000 surface car and elevatted lines tram men at 4 00 A M. Every car was in its barn and Chicago waked to find the city tractionless. In the most tumultuous meeting ever held in Carmens' Hall 6,000 street railway men last night howled their disapproval of further parleys with the company officials The vote to strike taken later was unanimous The elevated trainmen had planned to hold their strike meeting Tuesday night, but facing the possibility of working after the surface carmen had gone on strike they voted unanimously to join the surface lines walkout this morning.

Cent and Penny.

A cent ... United States coin equivalent to one hundredth part of a dollar ... a bronze English coin equivalent to one twelfth of a shilling and ... nally reckoned worth two cents of United States money Therefore It would be one fiftieth part of a dollar However in our coll... ... ... we often use the word cent and penny ... ... ably meaning one small ... coin

Required Strong Digestion.

Some unusual dishes which were favorites with the English in early days were oysters stewed in wine ... ... stuffed with ... ... grapes boiled in butter, mutton stuffed with oysters and honey poured over meat

When You'd Weigh Nothing.

If the earth turned round in about an hour and a half instead of in 24, things would have practically no weight at the equator Present speed at the equatorial region is 1,000 miles an hour At 17,000 man could just keep on the ground

RAIL EXECUTIVES BALK AT SENORITY

Continued from Page One

drafting committee today, the committee being appointed by the meeting of one hundred and forty-eight railway presidents at the Grand Central Terminal this afternoon. It was understood that the executives had declared a recess. The carrier heads were to resume their conference late today with peace in the balance. Adamant opposition to restoration of seniority rights still was said to be the attitude of many of the executives. Secretary Hoover carried to the executives supplementary explanations of President Harding's plan. This was not made public and Robert F. Rinkerd, assistant to T. DeWitt Cuyler, said an official report of the meeting probably would not be available today The presidents were in session over an hour before appointing the drafting committee to prepare their reply.

New York, Aug. 1.—Proclaiming no surrender on the seniority issue in the rail strike but believed to be willing to effect a compromise that will end the shopmens' walk-out within forty-eight hours the heads of one hundred and forty-eight roads gathered today at the Grand Central Station. Despite a protest that a majority are opposed to restoring seniority rights to strikers it is believed the executives proposal, kept secret before the conference, held the key to the way out

ATTEMPT TO FIRE MINE TIPPLE IS NIPPED IN TIME

Port Marion, Pa., Aug. 1.—What might have resulted in another mine war was frustrated by guards at the Locust Hill mine early today. A mob of fifty men was dispersed when an attempt was made to fire or dynamite the coal tipple.

"JUST FOUND IT"
The malt that makes the home drink sure, strong and snappy.

Blue Ribbon Malt Extract

The malt that lends flavor to cooking and baking because its all malt, and as pure and whole some, thick and nourishing a malt as can be made.

In buying insit upon the genuine Steubenville Malt, identified by the yellow label.

Write us for free recipe booklet.

Guarantee Distributing Corp., 222 Diamond St., Pittsburgh, Pa.

SEND IN THAT RED ENVELOPE NOW

Treat Your Liver Fairly

Help your liver act right

A disordered liver throws the whole system wrong and affects the health generally. Beecham's Pills act directly on the liver, cleanse and strengthen the stomach, regula... bowels, remove all impuritie... the system, and make you fit a... You can have a healthy body nervous system, bright eyes a... complexion if you

Take

Beecham's Pills

Sold everywhere in boxes 10c— 25c 50c

THE SWEETEST MESSAGE EVER SENT.

Say It With CANDY

AGENTS FOR NORRIS, PARK & TILFORD AND BELLE MEAD SWEETS.

Irwin's Drug Store

Take Care OF YOUR Kidneys

The source of many ills has been traced to the Kidneys and Bladder. When these organs function properly there is much less chance for

Rheumatism, Gout, Lumbago, Lame Back and Similar Ailments

- ALBERT'S -

PIP SISS EWA

Is the Sure Remedy for Kidney Troubles

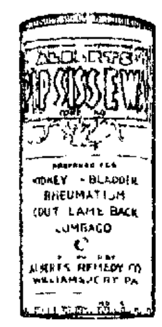

In the days of our forefathers PIP SISS EWA was the one herb with which they were all familiar. For ages it has been known as a sure remedy for Kidney and Bladder Troubles Albert's Genuine Pip Siss Ewa is an old time remedy put up in modern day form - the handy tablet form that is most convenient for all uses Full eighteen days treatment costs but 75 cents

Accept No Substitute —Ask for ALBERT'S GENUINE PIP SISS EWA

On Sale in Clearfield by
C. R. BLOOM, Druggist.

5 DAY EXCURSION

NIAGARA FALLS

$7.50 ROUND TRIP

SATURDAY, AUGUST 5th

Train Leave Clearfield 11:39 a. m.
via
BUFFALO, ROCHESTER & PITTSBURG RY.

ACCURACY

The new standard dictionary says that accuracy is being in exact conformity with the absolute truth. In putting up our prescriptions we adhere to that definition to the very atom, inasmuch as some of the ingredients asked for on these little slips are most important.

When you bring your doctor's prescription here you are assured of getting just what is asked for in the exact amounts.

C. R. BLOOM
DRUGGIST
South Second Street
H. & C. 271-J Bell 89-R

REVERE TIRES & TUBES

The economy of Revere Tires & Tubes makes them the year 'round standby of experienced motorists

WILLIAMS AUTO SALES CO.

BOYS' BASEBALL SUITS

This is a special buy we were able to pick up and if you're going to outfit your team, boys, here's your chance. These suits are of good strong gray flannel trimmed in red. Consist of cap, shirt, pants and belt. They're built for wear and you'll find them good.

$2.29

Specals In Gloves

We have cut the prices on a lot of gloves and mitts that we had in stock and bought some new ones at a price. The range runs from the little fingered outfielders' mitts to the big catchers' mitts.

Kurtz Stationery Store

MINE RAILS

In 12-lb and 16-lb sections, long and short lengths. On hand for immediate delivery at the right price.

CLEARFIELD MACHINE SHOPS
(Warehouse Department)

Big Sale On SUMMER CANDY at the WEST SIDE TOB. AND CANDY STORE
14 Nichols St.

—Try Our Business Printing Dep't.—

IF YOUR CAR DEVELOPED TROUBLE WHILE YOU DROVE YESTERDAY WE CAN REMOVE THE TROUBLE IN SHORT ORDER

There's a hundred and one things that might have developed in your car while you were driving it yesterday. We stand ready here to get it going for you and we'll assure you that it will be done RIGHT.

We have been repairing more and more cars as folks find that we are giving service that counts and you'll find us ready to fix yours at short notice.

COMMERCIAL GARAGE
L. W. POLLACK, Prop.

HAVE ANY FURNITURE NEEDING REPAIRS?

Well, we now have the awning work in fine shape for the summer and are turning our attention to the repair work again We have done some remarkable workon repair jobs and have surprised the folks who gave us the jobs to do.

What have you that will again become useful after we are through with it?

Raymond Swales

WANTED---

Blac... iths $5.60; blacksmiths' helpers $3.76; electricians $5.60; generator men $5.28; boilermakers $5.60; boilermakers' helpers $3.76; machinists $5.60; machinists' helpers $3.76; stationary boiler firemen $110.20 per month; chief engineer power house $6.56 per day; sheet metal workers $5.60 per day; laborers $2.84 per day; car inspectors $5.04 a day. All eight hours. Apply any New York Central Agent.

A NEAT IMITATION LEATHER CARD CASE FREE WITH EACH ORDER FOR CALLING CARDS.
Keeps your cards neat and clean.
WE MAKE RUBBER STAMPS AND LINEN MARKERS.
Let us give you our prices.

RUBBER STAMP & CARD WORKS
(R. L. CATHCART)
801 Dorey St., Clearfield, Pa.,—H. & C. Phone 95-W.

BUTTERNUT BREAD

IS THE KIND OF BREAD THAT MAKES YOU ASK FOR THE SECOND SLICE AT EVERY MEAL

McCarty's

Have the only real Ice Cream these days. Water Ices and Sherbets. The price asked for oranges and lemons does not stop them from using the genuine fruit to get the result.

McCarty's
Real Ice Cream.

BRINGING UP FATHER

By McManus

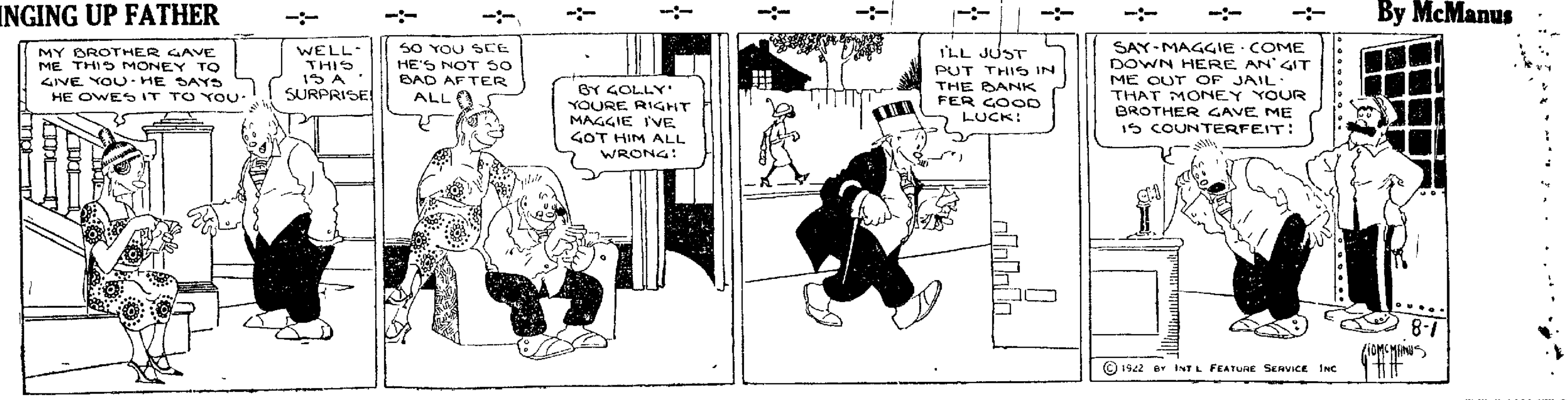

NewspaperARCHIVE® NewspaperARCHIVE®

CLASSIFIED ADS FOR EVERYBODY

One Cent Per Word For Each Insertion
Minimum Charge Twenty-Five Cents

FOR SALE

FOR SALE—One Haywood tire and vulcanizer at a very low price. Call or write Curwensville Electric Supply Co., Curwensville Pa. 7|21-12t ch

FOR SALE—Pickling cucumber will be ready in a few days. Let us have your order early as all orders are filled in rotation and if you are late getting your order in you may be disappointed. Call W. A. Collins, H. & C. 266 W. 3.

FOR SALE—The Clearfield Cook Books, $1.00. At Kurtz's Store or Mrs W. S. Piper's residence. Best recipes of Clearfield's best cooks. Proceeds for the benefit of Clearfield Hospital. 7|31 4t ch

FOR SALE—Two young goats and a buggy. Call James W. Carns, Paradise or address him at Clearfield Pa. 8|112t pd

FOR SALE—One Princess Gas Range. In excellent condition. Call H. & C. 249-W. 8|1 2t ch

FOR SALE—A genuine Reed Pullman baby carriage. Bargain for quick buyer. Inquire 118 S. Fifth St. 8|1 1t ch

FOR SALE—Elgin Six Cylinder, 4 passenger Sport Model, 1920, newly painted, just overhauled. 4 new Firestone Cord Tires, new battery. Practically as good as new. Bargain to quick buyer. See C. W. Rodgers, Courier Building, DuBois, Pa. 8|1-3tch

FOR SALE—Indian Scout motorcycle. Electric equipment, new condition. Call H&C phone 367W. 7 29 4t

FOR RENT

FOR RENT—One neatly furnished bed room with all conveniences. Gentleman preferred. Inquire 473 8th St 6|28 tf pd

FOR RENT—Two very desirable flats in the Allegheny Apts. Apply Mrs. D. Leipold, Allegheny Apts. 7|24 tf ch

RENT—One or two rooms for light house keeping. Inquire Mrs. D W. Beaman. Cemetery Road. 8|1-tf-che

FOR RENT—Or sale—Six room modern house within two blocks of Court House. Possession Aug. 1st. Care Box 1 Clearfield Progress. 7|24 tf ch

LOST AND FOUND

LOST—White Airdale Hound between DuBois and Clearfield. Please notify William Porter, Park Ave., Clearfield, Pa. 7|31 2t pd

LOST—Gold Breast Pin lost between Third Ward School House and Reed street. Finder leave at 306 Reed St. 8|1-t pd

ITEMS OF INTEREST

1c per Word for each Insertion
Minimum Charge 25 Cents

DANCE

Anovelty and prize dance at Fairview Park, Osceola Mills, Aug. 4th. Featuring Johnny Jones' Black and White Orchestra. Largest Dance of the season. 7|29 6t pd

NOTICE

Miss Maud Powell's Sunday School class will hold a food sale Saturday evening at Sheeder's Music Store. 8|1 5t ch

CARD OF THANKS

We take this means of returning our thanks to our friends and neighbors for their many kindnesses and beautiful flowers at the death and funeral of our husband and father.

MRS. C. GREENAWALT
and children

7|31 1t pd

NOTICE—The Ladies Aid of the Trinity M. E. church will hold their regular business meeting Thursday, Aug 3rd at 3 p. m. Ice Cream, cake, ice tea will be served. 8|2-2t ch

NOTICE

The A. H. Woodward Bible Class will hold their annual basket picnic, Tuesday, Aug. 1st at the home of Miss Mabel Goss. All members and their husbands are requested to attend. Please meet at the church at 11 A. M. and bring your own dishes. 7|29 2tc

OUR LUNCHES PROVING POPULAR

The lunches that we are serving are proving more and more popular every day. There is a goodness to the sandwiches that appeals to every taste and particularly the taste that is hard to please.

We have a varied array of sandwiches at all times and you'll find that they have a taste all their own.

VIRGINIA CHOCOLATE SHOP
All P. R. R. Trains Stop Here
Come in and Wait.

LEGAL

APPLICATION NOTICE

Notice is hereby given that an application will be made to the Court of Common Pleas of Clearfield County on the 17th day of August, 1922, at nine o'clock A. M. under the provisions of the Corporation Act of 1874, and its supplements, for a charter for an intended corporation, to be called—WINBURNE REPUBLICAN CLUB, the character and object of which is the promotion of social intercourse among its members and to educate them in the duties, obligations and ervices o fthe United States of America, and for these purposes, to have possess and enjoy all the rights, benefits and privileges conferred by said Act of Assembly and the supplements thereto.

JOHN C. ARNOLD
7|25-8|1-8 ch Solicitor

NOTICE OF DISSOLUTION

Notice is hereby given that the partnership between Frank R. Beals, Bowman A. Brown and W. O. Hoover trading and doing business as the Penn Motor Sales Company, was dissolved on the 1st day of June A. D. 1922, so far as relates to the said W. O. Hoover. All debts due to the said partnership are to be paid, and those due from same discharged, at Clearfield, Pennsylvania, where the business will be continued by the said Frank R Beals and Bowman A Brown under the firm name of the Penn Victor Sales Company.

FRANK R. BEALS
BOWMAN A. BROWN
W. O. HOOVER
V. Elbridge Brown,
Attorney.
7|27 7|4-11-18-25 8|1-ch

NOTICE OF APPLICATION

Notice is hereby given that application for a charter will be made to the Governor of Pennsylvania on August 24, 1922 by J. E. Bachnak, A Houst, Joseph Rajs, Peter Jurcak, et al for the incorporation of a company called The Laurel Coal Company to be organized and chartered under the Act of Assembly approved April 29, 1874, entitled "An act for the incorporation and regulation of certain corporations," and the various sunplements thereto; said corporation to be formed for the purpose of mining, shipping and selling bituminous coal and to enjoy all the rights, privileges and powers given it by law.

CHAS. J. MARGIOTTI
Atty. for Applicants.
8|2-14-21 ch

EXECUTOR'S NOTICE

Estate of Steve Batcho, late of Beccaria, Clearfield County, Pa.

Notice is hereby given that letters testamentary upon the estate of said decedent have been granted to the undersigned. All persons indebted to said estate are requested to make payment and those having claims or demands against the same will make them known without delay.

JOHN BATCHO
Chase & Chase, Beccaria, Pa
Attorneys. Box 550.
7 11-18-25 8|1-8-15 ch

CAUTION NOTICE

My wife Wava Girrell, having left my bed and board with out just cause or provocation, I hereby give notice that I will not be responsible for debts contracted by her in my name.

JOHN E GIRRELL
Clearfield, Pa. July 18, 1922. 7 18-25-8 1pd

NOTICE TO CONTRACTORS

Sealed proposals giving lump sum price accompanied by receipt for certified check in the sum of One Thousand Dollars ($1000.00) will be received by the Board of Commissioners of Public Grounds and Buildings at the office of the Superintendent, Capitol Building, Harrisburg, Pa., until 12 o'clock noon, Tuesday, August 8th 1922, for the reconstruction complete and repairs to the abutments and piers, and the necessary work in connection with the approaches, of a bridge over the West Branch of the Susquehanna River near Mowrie, on the New York Central Railroad (River Division) known as the Rolling Stone Bridge, between the Townships of Covington and Cooper in Clearfield County, Penna.

Parties desiring copies of drawings can obtain same by depositing Ten Dollars ($10.00) which will be refunded upon return of the plans and specifications in good order.

Proposals must be made out upon blanks furnished by the Commonwealth of Pennsylvania. All blanks must be properly filled in and no change in phraseology shall be made.

Bidders must make satisfactory arrangements for the materials they propose to use, to be delivered uninterruptedly in such quantities as to complete the work within the term of the contract. Delay in receiving materials for the work will not be accepted as a reasonable excuse for non-completion of the contract according to the terms thereof.

The Board of Commissioners of Public Grounds and Buildings reserve the right to reject any and all bids.

The words "PROPOSAL ROLLING STONE BRIDGE" must be plainly marked on the outside cover of all proposals.

The State Treasurer's Department, of the Commonwealth of Pennsylvania will furnish receipt to be enclosed with the bids for all checks deposited with the State Treasurer for such purpose prior to ten o'clock A. M. Tuesday, August 8th. 1922.

By order of the Board of Commissioners of Public Grounds and Buildings of the Commonwealth of Pennsylvania.

T. W. TEMPLETON,
Superintendent
SAMUEL B. RAMBO,
Secretary to Board.

The AMERICAN LEGION

(Copy for This Department Supplied by the American Legion News Service.)

STARS ON MEMORIAL TREES

Living Monuments to 308 of Missouri's Hero Dead Line the Famous King's Highway.

Living memorials, sheltering those who come their way, always serving, 308 pleasant shade trees along King's highway in St. Louis stand as a monument to 308 Missouri lads who gave their lives during the World war.

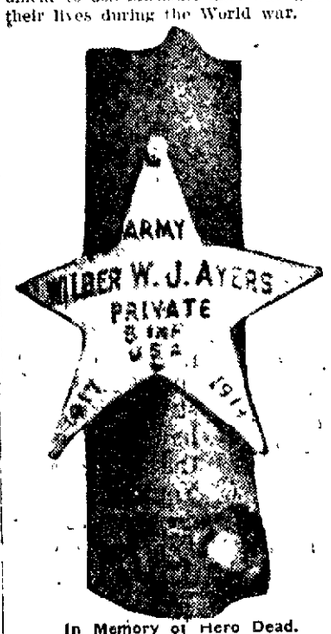

In Memory of Hero Dead.

Each tree bears a gold star. A hero's name, the name of the unit and branch of service to which he was attached are engraved on each star.

The trees were planted on Arbor day by members of the American Legion. Many of the mothers of the men in whose memory the trees stand helped place the gold stars on the European sycamores, sweet gums and green oaks that line either side of the parkway.

RANKING WEST POINT CADET

Charles Barrett, Former "Buck" Private, Honor Man of Class of 1922 at Great Academy.

From a "buck private in the rear rank" in 1917 to the highest ranking cadet at West Point is the record of Charles J. Barrett, "honor man" of the 1922 class at the military academy.

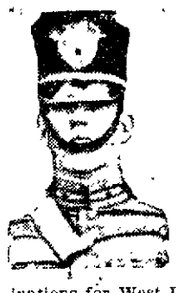

Barrett went to France as a member of the 29th division. With 181 other "hand picked" soldiers he was chosen to take the examinations for West Point. He took highest honors.

At the academy he was made regimental commander, editor of the school magazine and chairman of the board of governors. Despite his other activities, he has found time to do enough studying during his four years to land him at the head of his class.

MARSHAL FOCH HAD THE TIME

Famous French Fighter Aids Blind War Victim Seeking Wounded Soldiers' Institute.

The splendid spirit of Marshal Ferdinand Foch of France, who won the hearts of the American people when he toured this country as the guest of the American Legion last year is illustrated by a story from Paris.

A blind veteran tapped his way along the sidewalk. "Excuse me, am I near the wounded soldiers' institute?" he asked of a passing pedestrian. "I've only been there twice and I am not quite sure of the way."

"You are close to it now; let me take you," came the reply.

Arriving at the door of the institute the guide said to the janitor: "Kindly take this man to the section for the blind."

"Take him yourself," growled the janitor. "Under the archway on the other side of the courtyard."

The civilian did take the veteran but on the way out he addressed the janitor again.

"Could you not be a little more obliging to the blind?" he asked gently.

"There are too many and I haven't the time," was the surly response.

"It seems to me that it is your duty to help them," said the other, "I can find time—and I am Marshal Foch."

Plants 530 Memorial Trees.

Memorial trees for 530 veterans who gave their lives in the World war have been planted by the Washington (D. C.) post of the American Legion. As a part of the Memorial day exercises each year wreaths made up to resemble the Legion insignia and American flags will be placed on each tree.

River's Generous Mouth.

The mouth of the River Nile is 157 miles wide between the extreme points on the Mediterranean coast.

MADE WORLD WAR PICTURES

Capt. E. N. Jackson of Signal Corps Photographed Important Events During Conflict.

The history of America's part in the World war as told in pictures, from scenes of death and destruction in France to the gay pictures of returning soldiers landing at Hoboken, was photographed by or under the direction of Capt. E. N. Jackson of the Signal corps.

His work did not end with the cessation of hostilities. Perhaps his was the most interesting role played by any member of the A. E. F. after the armistice. When President Wilson went to France the story of his activities was photographed by Captain Jackson. Whether the president shook hands with a European soldier, signed an important paper or had dinner with a king, Captain Jackson was there with his camera.

Today, the official photographs taken by Captain Jackson and his staff are to be found in galleries, libraries, public buildings and private homes in every part of the United States. Mr. Jackson, no longer a captain, is now clicking the shutter as one of the staff photographers of the New York Daily News. He spends his spare time at the clubrooms of the American Legion, Signal post No. 343, in New York city.

GREETINGS TO THE TOMMIES

Vice Commander Jackson Carried Commander MacNider's Message to the British Legion.

The first man to cross the American continent in an automobile was the first man to cross the Atlantic ocean with a message from American World war service men exclusively to British Tommies. That man is H. Nelson Jackson of Burlington Vt., one of the national vice commanders of the American Legion who recently represented the Legion at an annual meeting of the British Legion, made up of World war service men of the British Isles.

During the war Mr. Jackson served in the Medical corps and for gallantry in action was decorated with the D. S. C., Croix de Guerre and the Legion of Honor of France. He was promoted through the various ranks from first lieutenant to lieutenant colonel.

The greetings which Mr. Jackson presented to the British Legion in behalf of Commander Hanford MacNider declared that: "No generation of our nations have been so closely bound together. Through the coming years it must be our mutual duty to so strengthen and cement these ties that from this great undertaking may come peace to all the world."

SPENT MONTHS IN AN ASYLUM

New Zealand Government Is Probing Case of Subject Imprisoned at Elgin, Ill.

The New Zealand government is investigating the case of Robert M Thompson of Christchurch, World war veteran, who has just returned to his home in New Zealand, after having spent several months in the asylum for the insane at Elgin, Ill.

Thompson came to the United States after having his health shattered in the war. Acting on the advice of the Canadian government, which looks after New Zealand military pensioners in America, he called at the office of the veterans' bureau in Chicago. A week after Thompson first called at the office of the bureau, he says that he found himself a regular inmate in the asylum at Elgin, receiving very poor food and indifferent treatment.

He finally succeeded in smuggling letters out to a former college friend who took the matter up with the asylum authorities. His release was arranged on the condition that he leave the United States immediately.

Carrying On With the American Legion

Jesup, Ia., with fewer than 800 population has 130 American Legion members.

* * *

Strangers seeking help in Correctionville, Ia., must be passed on by a committee of leading citizens, the business men and American Legion posts of the city have decided.

* * *

Out of 550 men 276 were found to have some kind of physical disability in a canvass of former service men in Clay county, Iowa conducted by the American Red Cross and the American Legion.

* * *

A delegate at the state American Legion auxiliary convention at Cedar Rapids, Ia., was enthusiastically applauded when she stated on the convention floor that she was "German in birth but wholly American in spirit." She had two sons in service.

Fiber Wax

The best wax for a floor is made of a mixture of beeswax, paraffin and turpentine.

ODDS AND ENDS AND THINGS

By J. D. C.

No matter what you print these days you find some fellow it pleases, while some other fellows can't see it that way. Here's a fellow who was not only pleased but wants to show his appreciation by rushing into print:—

Clearfield, July 31, 1922

Dear Skinny:

I very much approve your writeup concerning the Automobile controversy of Chester Hill Borough, and I think it would be more to the credit of the Clearfield and Philipsburg Commercial Clubs if they would raise a fund to help care for the poor unfortunate people who are run down by speeding automobiles, than it is to use their funds to defend reckless, speeding, lawbreaking automobile drivers. Could you induce the Mayor of Chester Hill to move to Clearfield, as I would be pleased to vote for him Chief Law Enforcer for Clearfield.

(Signed)—A Clearfield Citizen, who believes that the fellow who walks should not have to run as fast as our Champion, Mr. Torrence, in order to cross our streets in safety.

* * * *

And while on this subject of automobile vs. pedestrian, as some people would have it, another automobile driver interested in the controversy asks that the following be given space as being helpful and conducive to greater safety on the public highways:

Pedestrians along country roads and those who walk in the streets at night in preference to using the sidewalks can contribute materially toward the reduction of automobile accidents by walking on the left side of the road, facing oncoming traffic, according to Dai H. Lewis, acting executive chairman of the American Automobile Association.

"Curtesy on the part of the automobile driver demands the use of dimmed lights at night," said Mr. Lewis "and this factor which contributes to the safety of passing motorists, makes it exceedingly difficult for the automobile driver to see a pedestrian walking along the edge of the road in the same direction he is traveling. This difficulty is increased if the pedestrian happens to be wearing dark clothing. The result is that the driver is practically on top of the pedestrian before the latter becomes visible."

"Walking on the left hand side of the road is just as good for the pedestrian and enables him to see the approaching automobile in time to step aside if the motorist does not see him in time to swerve.

"The pedestrian should remember that the rules of the road require the autoist to keep to the right and should contribute to that factor of safety which best enables him to escape the oncoming car and especially the occasional speed fiend or "flivverbooh" who cares nothing for consequences and speeds regardless of the rights of others, for it has been truly said that "either you were in the right or not does not matter after you are in the hands of the undertakers."

* * *

Lord Northcliffe, Englands most noted publisher, who recently completed a post-war trip around the world, is lying at the point of death at his London home, suffering, it is said, from a slow poison secretly administered to him in his food while he was in Germany. His physicians say that even though Lord Northcliffe recovers at this time he will never be able to again assume the direction of his many publications, including the forceful London Times.

Hardly Complimentary.

"Thank you so much for your song, my dear," said the elderly woman when the daughter of the house where she was visiting had finished her solo. "It took me back to my childhood days on my father's farm, and while I listened to your voice I seemed to hear the old gate creaking in the wind."

Lands Under a Curse.

The Acadians have a tradition that God enjoined perpetual silence and desolation on Labrador and Anticosti when he gave them to Cain for a heritage.

THANKFUL FOR A LITTLE CHILD

Mrs. Mertz Tells How Lydia E. Pinkham's Vegetable Compound Helped Her

Kutztown, Pa.—"I wish every woman who wants children would try Lydia E. Pinkham's Vegetable Compound. It has done so much for me. My baby is almost a year old now and is the picture of health. She walked at eleven months and is trying to use her little tongue. She can say some words real nice! I am sending you her picture. I shall be thankful as long as I live that I found such a wonderful medicine for my troubles."—Mrs. CHARLES A. MERTZ, Kutztown, Pa.

Many cases of childlessness are curable. Perhaps yours may be. Why be discouraged until you have given Lydia E. Pinkham's Vegetable Compound a faithful trial?

Spoken and written recommendations from thousands of women who have found health and happiness from its use have come to us. We only tell you what they say and what they believe.

We believe that Lydia E. Pinkham's Vegetable Compound is so well adapted to the conditions which might cause your trouble that good will come to you by its use.

Merit is the foundation of Lydia E. Pinkham's Vegetable Compound. It has behind it a record of nearly fifty years.

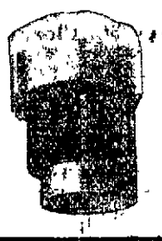

Coffield TIRE PROTECTOR

PAYS FOR ITSELF

And then saves you money by preventing 95 per cent of your punctures and making your tires wear longer. Any one interested drop a card and I will call. For sale by—

EMORY C. SCHUCKER
R. F. D. No. 1, Clearfield, Pa.

NOTICE TO TAXPAYERS
FINANCIAL REPORT

Of the School Directors of Lawrence Township District for the Fiscal School Year ending first Monday in July 1922.

BUILDINGS

Whole number of school houses in use	22
Whole number of school rooms in use	26

PROPERTY

Value of School sites	$ 7000.00
Value of school houses and furniture, exclusive of sites	25,000.00
Value of apparatus	2,500.00
Value of library	2,500.00
Value of text books	4,000.00

TEACHERS

Number of male teachers employed	6
Number of female teachers employed	20
No. of sub. and part time teachers employed	
Salary of sub. and part time teachers	
Average salaries of male teachers per mo.	$87.50
Average salary of female teachers per mo.	80.00

PUPILS

Whole number of male pupils attending school in district	497
Whole number of female pupils attending school in district	514
Whole No. of non-resident male pupils attending school in district	15
Whole No. of non-resident female pupils attending school in district	20
Average daily attendance of pupils attending school in district	711
Average percentage attendance of pupil in the dist. during the year	76
No. of months schools were open	7½

RECEIPTS

From balance on hand last year	$ 70.03	
" Collectors, including taxes of all kind	27,026.95	
" Bonds	9,099.63	
" County Treasurer, for unseated lands	431.92	
" State appropriations $1,413.81; Tea Sal. $4,056.27; Sale of bldgs $1,415.00; Forestry Com. 497.50	606.37	
	10,282.36	
Total Receipts—		$47,527.26

EXPENDITURES

By Appraisement of land, $87.90; Repairs of buildings $762.18	$ 850.08	
" Purchase of school supplies (first class) and equipment, $3,338.72	3,338.72	
" Rent of buildings—; Teachers' wages $17,503.85	17,503.85	
" Text books, $412.37; school supplies (2nd class)—	412.37	
" Salary of Secretary, $200.00 Am't paid Auditors $8.00	208.00	
" Fees of treasurer, $235.25; fees of tax collector $425.00	660.25	
" Enforcement of compulsory education and truancy laws, $281.00	281.00	
" Fuel light, water, power, $1,730.25; cleaning bldgs $135.00	1,865.25	
" Attorney fees and office rent, $60.00	60.00	
" Attending Directors' Convention, $64.19	64.19	
" Amount of debt and interest paid, $4,823.86	4,823.86	
" Transportation of pupils $—; Enumerators fee $56.50	56.50	
" Freight and Express, $18.69; Miscellaneous, $10.25	28.94	
" Purchase $95.20, Tuition $6,203.26; Insurance $7.18; Postage and stationery $10.00; Surveying $13.54; State Ref. Fd. $110.06	6,739.48	
Total Expenditures —		36,892.49
Cash on hand		10,634.77
Or, Amount due Treasurer		

RESOURCES		LIABILITIES	
Amount due district: state $ 4,076.25; collectors 1,117.17		Out standing orders	$ 274.50
		Am't due on unsettled bills	7,576.26
Resources on hand	10,633.77	Am't borrowed and unpaid	9,000.00
Total —	16,833.19	Total —	16,850.76

We hereby certify that we have examined the above and find it correct.

R. C. OGDEN
FRED B. REED
JOSEPH HEWITT
Auditors

Witness our hands this 3rd day of July 1922—

PETER GEARHART, President
EDGAR T. HENRY, Secretary

HELP! HELP! HELP! If you're looking for employment or somebody to fill a position, either domestic or commercial, come to me.

I am in touch with every household and business organization, and am in a position to find the job for the person and the person for the job.

Look over the want ads in this paper and you'll probably find what you want—if not, let me put in an ad of your own. That's bound to get results!

I work every night in

THE CLEARFIELD PROGRESS

NEWSPAPER ARCHIVE® NEWSPAPER ARCHIVE®

THE CLEARFIELD PROGRESS

Published every day except Sunday by the Progressive Publishing Company, Progress Building, Clearfield, Pennsylvania.

G. ALBERT STEWART, Managing Editor.
J. D. CONNELLY, City Editor R. S. NIGHTINGALE, Adv. Mgr.
A. M. BEAUND, Foreman.

OFFICERS
R. H. SOMMERVILLE, President. G. A. STEWART, Sec. and Treas.
H. & C. Telephone No. 176. Bell Phone No. 47.

TERMS OF SUBSCRIPTION BY MAIL

One Year..... $4.00 Three Months..... $1.50
Six Months..... $3.00 One Month..... $ .50

By Carrier 12 cents per Week Payable to Carrier

Entered in Post Office at Clearfield, Pa., as second class mail matter.

ROOSEVELT NEVER SWORE

It has been said, less in jest, perhaps, that in earnest, that not even lying is an easier habit to acquire than swearing. George Washington could not stoop to the one but he did stoop to the other. Whether a majority of men swear or not there is no way of telling. But it is certain that there are few men who have not used profane language at some time or other, while millions are addicted to it habitually.

It is of no little interest, therefore, to learn from what apparently unanswerable authority that robust as he was and given to emphatic language beyond perhaps any other person of his day and generation, Theodore Roosevelt loathed and never uttered profanity. A recent writer brought this aspect of the great Rough Rider's personality to the public attention by telling an anecdote in which Colonel Roosevelt was represented as "cussing" vigorously. This was so violently in conflict with the deportment of the real Roosevelt that a number of his friends immediately protested, Mark Sullivan leading off.

Lawrence F. Abbott, Gifford Pinchot, Henry Cabot Lodge, and other close friends of the colonel's corroborate Mr. Sullivan unqualifiedly, denying that he ever used a profane word even under what ordinary men would deem a great provocation. On one occasion, out in the Bad Lands of Dakota, he went so far as to brave being shot by rebuking Hell Roaring Bill Jones in an insulting manner for that desperado's blasphemous habits.

The only way in which the former president can be conceived or believed ever to have sworn is the same way (Mr. Abbott says) in which Bishop Phillipps Brooks once swore. The bishop was fishing and hooked a big trout, then lost it after playing it half an hour, and when his guide involuntarily exclaimed, "That's a damned shame," the bishop said, "You're quite right, John." The country will think none the less of "Teddy" because he was clean of speech. If there could be stronger proof than he that profanity is neither a mark of manliness nor a requisite of emphasis, we cannot imagine what it is. The revelation of the Rooseveltian disgust for the practice is worth a place not merely in his biographies but in the news of the day.

ADDRESS CAREFULLY

There is in this country no public undertaking more vital than the United States post office. This great organization reaches daily into our lives, and millions of citizens throughout the land share in its activities every hour. We have come to accept the workings of this great machine as complacently as we accept the changing seasons. We look upon it as an impersonal thing in the operation of which the individual citizen plays no part, wholly forgetful of the fact that the most trivial letter or postcard message gets as much attention from postal employes as does the letter which conveys the most important tidings. We write a letter and drop it absent-mindedly into the box without a question as to whether it will get to its destination.

There can't be anything impersonal in an organization like that. It is our attitude that is impersonal and needs attention. One moment's reflection on how elaborate and vast our postal system is would make us marvel at its efficiency. Following that moment's reflection we should dictate another one to the thought of how much could be accomplished if those of us who write letters were more careful in directing them.

From a recent statement of the United States post office we learn that 20,000,000 letters go astray each year and reach the dead letter office. In addition to this it must be remembered that millions of letters wrongly addressed finally reach their destination through the patience and ingenuity of postal employes. The sum total of useless work which people make for the department by addressing their letters carelessly involves incredible outlay of time and energy of post office staffs. And it costs the citizens a heap of money.

By giving a little more personal attention to the part he plays in it as sender of letters or packages, the individual can do a great deal to make this organization more efficient,—the most vital public undertaking in our country today.

Europe would be a great place if there were any truth in the popular notion that the sadder men are the wiser they become.

HOW TO USE OUR BANK

Our customers are invited to use our bank for general utility purposes.

You can do your banking business here.

You can meet your friends here.

You can leave your packages here.

You can use it just like your own private office.

CLEARFIELD TRUST CO.

Sh-H-H!

CLASSY BOXING BOUTS AT ALTOONA AUG. 9TH

Bernard Kelly, Jr., of McKeesport, Pa., the fight promoter, who staged the American Legion's 4th of July boxing matches, is putting on a real classy show at Altoona on the evening of Wednesday, August 9th.

In the main bout of ten rounds Young Mulligan, the lad who fought Eddie Boreland here on the 4th, will go up against Dick Conlon, the pride of Altoona, and one of the best bouts ever put on at Altoona is looked for by the fans.

In the semi-final Mike Dundee, of New York, who has fought all the heavyweights, and is a big money getter, will meet Willy Donavan, of McKeesport. The latter is one of the best boys of his weight in Western Pennsylvania and will make Dundee extend himself to win.

Bout No. 2 six rounds will be between Kid Hart and Battling Miles, both of Altoona. They are each said to be brothers of the Eddie Boreland type, and that means real action all the time.

The curtain raiser of six rounds will be between Kid Roberts and another pair of Altoona boys who are rapidly coming to the front in the boxing game. Both are capable performers and will help make up a real classy fight program. Reserved seats can be secured by addressing Bernard Kelly, Jr., Crystal Hotel, Altoona.

How New Yorkers Use Telephone.

There are more than 4,500,000 telephones in New York city.

B-rrrr!

Good summer picture, this. Next winter's fur style. Cape of medallion pattern. It is of fitch, trimmed with Hudson seal.

Coat Dresses

The coat dress, first of autumn styles, already is with us. It is found in black, brown or navy blue satin or silk crepe. Kasha wool is the most popular of the newer fabrics.

PURCHASED BRADFORD ROAD BONDS

Road Bonds of Bradford township to the amount of $38,000 were purchased by the Clearfield Trust Company this morning. The money raised by this issue of bonds will be used to pay the township's one-fourth share of the improved road leading from Woodland to Pleasant Valley church and from the P. R. R. crossing thru the village of Bigler.

The Multitude of Stars.

Astronomers have counted the stars in typical districts and from these partial counts here and there we get some idea of the total number of stars and there are estimated to be between two and three thousand million stars.—J. A. Thomson in "The Outline of Science."

Great Healer For Sores, Cuts, Scalds, Burns and Bruises

Great Antiseptic Ointment Called San Cura that Your Local Druggist Sells on Money-back Plan.

"Arm badly scalded with steam," writes Gilbert Hard of Rinard's Mills, Ohio; "San Cura Ointment relieved the pain at once and arm healed rapidly. It is a wonderful ointment."

Here's another: Ellis W. Frankenstein, Titusville, Pa., broke his leg; was in bed six months; discharged from hospital as incurable; was five years on crutches, while opening in leg continued to discharge pus; suffered terrible pains; San Cura Ointment drew out poisonous pus and many pieces of bone; now perfectly healthy; sore healed, and weight increased from 86 to 121 pounds.

San Cura Ointment is such a marvelous healing antiseptic ointment that it is sold on money-back plan.

It relieves itching skin, tetter, eczema, salt rheum, old running and fever sores, ulcers, boils, carbuncles, sore nipples, piles, frosted feet, chilblains, catarrh and chapped skin.

San Cura Ointment—35c, 65c and $1.25 at all Drug Stores.

K. OF C. GAINS 84,000 MEMBERS DURING LAST YEAR

Atlantic City, August 1 (United Press)—During what he described as one of the most ardous twelve-month one of the most arduous twelve-month Supreme Secretary William J. McGinley in his annual report to the Supreme international convention at Atlantic City, showed that the K of C. from June 30, 1921, to June 30, 1922, has added 83,904 to its membership rolls and $2,1966,559.75 to its assets.

The total assets of the organization the report stated approximate $15,000,000. These states lead in total membership; New oYrk 118,636; Illinois, 76,826; Massachusetts, 73,419; Pennsylvania, 51,867; Ohio, 41,233; Michigan, 30,130; and New Jersey, 28,306. Quebec leads the Canadian jurisdiction with 22,147 members.

PICNIC, BAND CONCERT AND DANCE THURSDAY

The Clearfield Italian Band will hold a basket picnic and give a band concert at the Driving Park on Thursday afternoon and evening next.

Everybody is invited to participate. Thursday afternoon is a holiday, take your basket and enjoy the day in the park.

In addition to the Band concert a dance will be held in the evening.

The Clearfield Italian Band is a worthy institution, quick to lend their aid to every public move and are deserving of your support.

ROSEBERRY

Does not make ice cream these hot summer days, but he does make mighty good concrete sidewalks.

Try one.

Our telephone is 164-J.

Roseberry Construction Co.

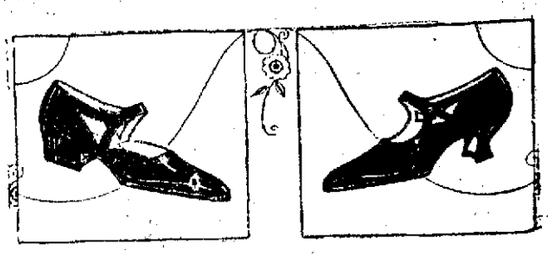

Womens White Pumps And Oxfords

AT LESS THAN COST

The remainder of our Women's White Pumps and Oxfords have been put on sale at less than cost. We wish to clear away every pair this week. Your size may be among the lot. Come in and see.

$1.45, $1.95, $2.95, $3.95, $5.95

LYTLE BROS.

Coast to Coast in Flivver Bungalow

Giving landlords, hotels and railroads the laugh, Mr. and Mrs. Charles Cherney set out from New York on a cross continent trip. In their 1922 version of the old Prairie Schooner, they have two rooms fitted up as bedroom, kitchen, dining room and library.

Says ~ The University of Michigan

A Wales for every business need—$150 and up. Let us demonstrate Wales superiority in your own office on your own work.

Our Wales Adding Machine is in use in the office of the treasurer of the University and has been for several years. It has given good service and the cost of repairs has been comparatively low.

Write for booklet,
"Profitable Business Analysis."
WALES ADDING MACHINE CO.
Wilkes-Barre, Pa.

Kurtz Stationery Store
CLEARFIELD, PA.

WALES VISIBLE
ADDING-LISTING-BOOKKEEPING-CALCULATING MACHINES

KEYSTONE ICE CREAM IS GETTING TO BE MORE AND MORE POPULAR EVERY DAY SIMPLY ON ACCOUNT OF ITS GOODNESS.

NewspaperARCHIVE® NewspaperARCHIVE®

THE CLEARFIELD PROGRESS

Published every day except Sunday by the Progressive Publishing Company, Progress Building, Clearfield, Pennsylvania.

G. ALBERT STEWART, Managing Editor.
J. D. CONNELLY, City Editor R. S. NIGHTINGALE, Adv. Mgr.
A. M. BRAUND, Foreman.

OFFICERS
R. H. SOMMERVILLE, President. G. A. STEWART, Sec. and Treas.
H. & C. Telephone No. 176. Bell Phone No. 47.

TERMS OF SUBSCRIPTION BY MAIL

One Year	$4.00	Three Months	$1.50
Six Months	$3.00	One Month	$ .50

By Carrier 12 cents per Week Payable to Carrier

Entered in Post Office at Clearfield, Pa., as second class mail matter.

ROOSEVELT NEVER SWORE

It has been said, less in jest, perhaps, that in earnest, that not even lying is an easier habit to acquire than swearing. George Washington could not stoop to the one but he did stoop to the other. Whether a majority of men swear or not there is no way of telling. But it is certain that there are few men who have not used profane language at some time or other, while millions are addicted to it habitually.

It is of no little interest, therefore, to learn from what is apparently unanswerable authority that robust as he was and given to emphatic language beyond perhaps any other person of his day and generation, Theodore Roosevelt loathed and never uttered profanity. A recent writer brought this aspect of the great Rough Rider's personality to the public attention by telling an anecdote in which Colonel Roosevelt was represented as "cussing" vigorously. This was so violently in conflict with the deportment of the real Roosevelt that a number of his friends immediately protested, Mark Sullivan leading off.

Lawrence F. Abbott, Gifford Pinchot, Henry Cabot Lodge and other close friends of the colonel's corroborate Mr. Sullivan unqualifiedly, denying that he ever used a profane word even under what ordinary men would deem a great provocation. On one occasion, out in the Bad Lands of Dakota, he went so far as to brave being shot by rebuking Hell Roaring Bill Jones in an insulting manner for that desperado's blasphemous habits.

The only way in which the former president can be conceived or believed ever to have sworn is the same way (Mr. Abbott says) in which Bishop Phillipps Brooks once swore. The bishop was fishing and hooked a big trout, then lost it after playing it half an hour, and when his guide involuntarily exclaimed, "That's a damned shame," the bishop said, "You're quite right, John." The country will think none the less of "Teddy" because he was clean of speech. If there could be stronger proof than he that profanity is neither a mark of manliness nor a requisite of emphasis, we cannot imagine what is. The revelation of the Rooseveltian disgust for the practice is worth a place not merely in his biographies but in the news of the day.

ADDRESS CAREFULLY

There is in this country no public undertaking more vast or more vital than the United States post office. This great organization reaches daily into our lives, and millions of citizens throughout the land share in its activities every hour.

We have come to accept the workings of this great machine as complacently as we accept the changing seasons. We look upon it as an impersonal thing in the operation of which the individual citizen plays no part, wholly forgetful of the fact that the most trivial letter or postcard message gets as much attention from postal employes as does the letter which conveys the most important tidings. We write a letter and drop it absent-mindedly into the box without a question as to whether it will get to its destination.

There can't be anything impersonal in an organization like that. It is our attitude that is impersonal and needs attention. One moment's reflection on how elaborate and vast our postal system is would make us marvel at its efficiency. Following that moment's reflection we should dictate anohte one to the thought of how much could be accomplished if those of us who write letters were more careful in directing them.

From a recent statement of the United States post office we learn that 20,000,000 letters go astray each year and reach the dead letter office. In addition to this it must be remembered that millions of letters wrongly addressed finally reach their destination through the patience and ingenuity of postal employes. The sum total of useless work which people make for the department by addressing their letters carelessly involves incredible outlay of time and energy of post office staffs. And it costs the citizens a heap of money.

By giving a little more personal attention to the part he plays in it as sender of letters or packages, the individual can do a great deal to make this organization more efficient,—the most vital public undertaking in our country today.

Europe would be a great place if there were any truth in the popular notion that the sadder men are the wiser they become.

HOW TO USE OUR BANK

Our customers are invited to use our bank for general utility purposes.

You can do your banking business here.

You can meet your friends here.

You can leave your packages here.

You can use it just like your own private office.

CLEARFIELD TRUST CO.

Sh-H-H!

CLASSY BOXING BOUTS AT ALTOONA AUG. 9TH

Bernard Kelly, Jr., of McKeesport, Pa., the fight promoter, who staged the American Legion's 4th of July boxing matches, is putting on a real classy show at Altoona on the evening of Wednesday, August 9th.

In the main bout of ten rounds Young Mulligan, the lad who fought Eddie Boreland here on the 4th, will go up against Dick Conlen, the pride of Altoona, and one of the best bouts ever put on at Altoona is looked for by the fans.

In the semi-final Mike Dundee, of New York, who has fought all the topnotchers, and is a big money getter, will meet Willy Donavan, of McKeesport. The latter is one of the best boys of his weight in Western Pennsylvania and will make Dundee extend himself to win.

Part No. 2 six rounds will be between K. O. Hart and Battling Miles [illegible] of Altoona. They are each said to be battlers of the Eddie Boreland [illegible] and that means real action all the time.

[illegible] of six rounds [illegible] Kid Roberts and [illegible] another pair of Altoona [illegible] comin' to the [illegible] the boxing game. Both are [illegible] and will help [illegible] a real classy fight program. [illegible] can be secured by [illegible] Bernard Kelly, Jr., Crystal Hotel, Altoona.

How New Yorkers Use Telephone.

There are more than 4,500,000 tele[illegible]

B-rrrr!

Good summer picture, this. Next winter's fur style. Cape of medallion pattern. It is of fitch, trimmed with Hudson seal.

Coat Dresses

COPYRIGHT BY McCALLS

The coat dress, first of autumn styles, already is with us. It is found in black, brown or navy blue satin or silk crepe. Kasha wool is the most popular of the newer fabrics.

PURCHASED BRADFORD ROAD BONDS

Road Bonds of Bradford township to the amount of $38,000 were purchased by the Clearfield Trust Company this morning. The money raised by this issue of bonds will be used to pay the township's one-fourth share of the improved road leading from Woodland to Pleasant Valley church and from the P. R. R. crossing thru the village of Bigler.

The Multitude of Stars.

Astronomers have counted the stars in typical districts and from these partial counts here and there we get some idea of the total number of stars and there are estimated to be between two and three thousand million stars.—J. A. Thomson in "The Outline of Science."

Great Healer For Sores, Cuts, Scalds, Burns and Bruises

Great Antiseptic Ointment Called San Cura that Your Local Druggist Sells on Money-back Plan.

"Arm badly scalded with steam," writes Gilbert Hard of Rinard's Mills, Ohio; "San Cura Ointment relieved the pain at once and arm healed rapidly. It is a wonderful ointment."

Here's another: Ellis W. Frankenstein, Titusville, Pa., broke his leg; was in bed six months; discharged from hospital as incurable; was five years on crutches, while opening in leg continued to discharge pus; suffered terrible pains; San Cura Ointment drew out poisonous pus and many pieces of bone; now perfectly healthy; sore healed, and weight increased from 86 to 121 pounds.

San Cura Ointment is such a marvelous healing antiseptic ointment that it is sold on money-back plan.

It relieves itching skin, tetter, eczema, salt rheum, old running and fever sores, ulcers, boils, carbuncles, sore nipples, piles, frosted feet, chilblains, catarrh and chapped skin.

San Cura Ointment—35c, 65c and $1.25 at alll Drug Stores.

K. OF C. GAINS 84,000 MEMBERS DURING LAST YEAR

Atlantic City, August 1 (United Press)—During what he described as one of the most ardous twelve-month one of the most arduous twelve-month Supreme Secretary William J. McGinley in his annual report to the Supreme international convention at Atlantic City, showed that the K of C. from June 30, 1921, to June 30, 1922, has added 83,904 to its membership rolls and $2,1966,559.75 to its assets.

The total assets of the organization the report stated approximate $15,000,000. These states lead in total membership; New oYrk 118,636; Illinois, 76,826; Massachusetts, 73,419; Pennsylvania, 51,867; Ohio, 41,233; Michigan, 30,130; and New Jersey, 28,306. Quebec leads the Canadian jurisdiction with 22,147 members.

PICNIC, BAND CONCERT AND DANCE THURSDAY

The Clearfield Italian Band will hold a basket picnic and give a band concert at the Driving Park on Thursday afternoon and evening next.

Everybody is invited to participate. Thussday afternoon is a holiday, take your basket and enjoy the day in the park.

In addition to the Band concert a dance will be held in the evening.

The Clearfield Italian Band is a worthy institution, quick to lend their aid to every public move and are deserving of your support.

ROSEBERRY

Does not make ice cream these hot summer days, but he does make mighty good concrete sidewalks.

Try one.

Our telephone is 164-J.

Roseberry Construction Co.

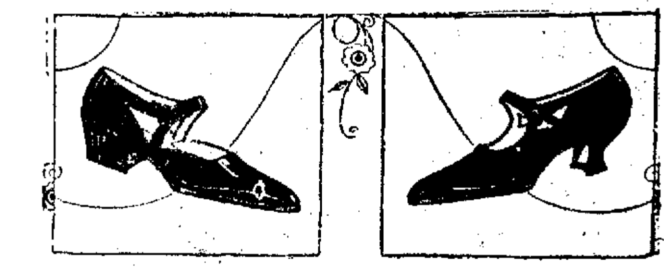

Womens White Pumps And Oxfords

AT LESS THAN COST

The remainder of our Women's White Pumps and Oxfords have been put on sale at less than cost. We wish to clear away every pair this week. Your size may be among the lot. Come in and see.

$1.45, $1.95, $2.95, $3.95, $5.95

LYTLE BROS.

Coast to Coast in Flivver Bungalow

Giving landlords, hotels and railroads the laugh, Mr. and Mrs. Charles Cherney set out from New York on a cross continent trip. In their 1922 version of the old Prairie Schooner, they have two rooms fitted up as bedroom, kitchen, dining room and library.

Says ~ The University of Michigan

A Wales for every business need—$150 and up. Let us demonstrate Wales superiority in your own office on your own work.

Our Wales Adding Machine is in use in the office of the treasurer of the University and has been for several years. It has given good service and the cost of repairs has been comparatively low.

Write for booklet, "Profitable Business Analysis."

WALES ADDING MACHINE CO.
Wilkes-Barre, Pa.

Kurtz Stationery Store
CLEARFIELD, PA.

WALES VISIBLE
ADDING-LISTING-BOOKKEEPING-CALCULATING MACHINES

KEYSTONE ICE CREAM IS GETTING TO BE MORE AND MORE POPULAR EVERY DAY SIMPLY ON ACCOUNT OF ITS GOODNESS.

NewspaperARCHIVE® NewspaperARCHIVE®

EFFORTS BEING MADE TO PREVENT SPREAD OF EUROPEAN CORN BORER

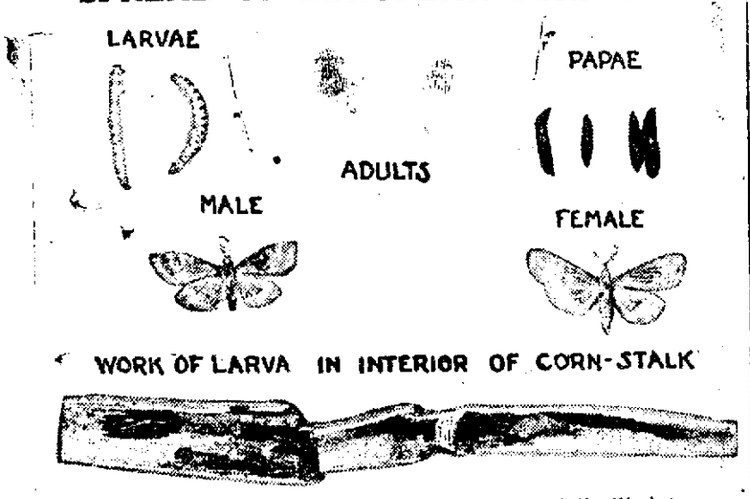

European Corn Borer in Various Stages and Its Work.

(Prepared by the United States Department of Agriculture.)

Special efforts to prevent the European corn borer from spreading to the corn belt, which it now threatens to do from the southern shore of Lake Erie, will be made this season by the United States Department of Agriculture. The most important single measure will be the rigid enforcement of federal quarantine regulations by the federal horticultural board of the department, in co-operation with the Canadian government and the various states where the pest now exists. This will prevent other infestations of the insect from coming into the United States and will go a long way toward keeping the borer from being carried to other parts of the country.

The bureau of entomology of the department has prepared its plans for investigating the insect, which was discovered in this country during 1917, with a view to applying and amplifying methods of controlling it. The slight infestations along the lake shore, it is believed, will not cause serious injury to corn there immediately, giving ample time for a careful study of the insect and its behavior in this new environment before actual commercial damage is done. For this purpose the bureau will establish immediately a number of entomologists at Sandusky, Ohio.

May Have Come From Canada.

The infestation on Lake Erie, it is believed, originated in the province of Ontario, Canada, where a severe infestation has been present for several years. Favorable winds during the flight season of the moth in the summer of 1921 are supposed to have compelled the adult insects to fly across the lake to the American side, where they became established along almost the entire southern shore. Records of the weather bureau indicate that for the first time in five or six years the winds prevailing then blew from the north or northwest for several days at a time. It is not thought, therefore, that this condition will prevail again for several years, and other moths be blown over.

In order to watch this phase of the matter, however, the bureau of entomology will request permission of the lighthouse service to station observers during the flight season at the powerful lights maintained along the southern shore. They will ascertain, if possible, whether moths are attracted to the lights from the other side.

The federal quarantine includes 144 cities and towns in Massachusetts, three in Michigan, 32 in New Hampshire, 115 in New York, 42 in Ohio, and 13 in Pennsylvania, and prohibits the shipment of corn and broom corn, including all parts of the stalk, cut flowers or entire plants of chrysanthemum, aster, cosmos, zinnia, hollyhock, and cut flowers or entire plants of gladiolus and dahlia, except the bulbs, to other states throughout the year. The ban applies to other products for the period between June 1 and December 31, in the New England territory. The prohibition applies to corn and broom corn, including all parts of the stalk, all sorghums and sudan grass from infested areas in New York, Pennsylvania, Ohio, and Michigan throughout the year. No restrictions are placed on the interstate movement of clean shelled corn and clean seed of broom corn.

Control Practices Recommended.

To control the corn borer on the farm, the department recommends the following practices:

1. Burn, or otherwise destroy, before May 1 of each year, all cornstalks, corn cobs, corn stubble, vegetable, field and flower crop remnants, weeds and large-stemmed grasses of the previous year.

2. Keep cultivated fields, fence rows, field borders, roadsides and such places free from large weeds or large-stemmed grasses.

3. Cut corn close to the ground.

4. Cut and remove sweet corn fodder from the field as soon as the ears are harvested. Feed direct to live stock or place in silo.

5. Cut and remove field corn from the field as soon as the ears are mature. Feed the stalks to live stock as soon as possible and burn or otherwise dispose of the uneaten parts before May 1 following. Shred or cut the fodder to increase its consumption.

6. Plow under thoroughly, in the fall, all infested cornstalks, corn stubble, other crop remnants, weeds and similar material which it is impractical to destroy in any other manner. When necessary to adopt this practice an attempt should be made to plow under all the material to a depth of at least 6 inches.

7. Plant small areas of early sweet corn to act as a trap crop, adjacent to fields intended for field corn or late sweet corn. Feed, or otherwise destroy, this early sweet corn, as soon as the ears are harvested, or preferably just before that period, if the grower is willing to sacrifice the ears. Such plantings, where not destroyed at the proper time, constitute a menace to later corn.

8. Limit the size of cornfields to areas that can be kept free of weeds.

9. Do not plant corn within 50 feet of beets, beans, celery, spinach, rhubarb, or flowering plants intended for sale.

10. Do not throw the uneaten parts of cornstalks used as feed or bedding into the manure pile unless this material is worked into piles containing enough fresh horse manure to produce heating.

11. Do not transport outside of the infested area, any of the plants, or plant products, listed in Federal Quarantine No. 43.

12. Do not transport any living stages of the European corn-borer outside of the infested areas.

13. Do not place in swill container any sweet corn ears or portions thereof or discarded portions of celery, beets, beans, rhubarb, and spinach when this material is suspected of containing the borer.

14. Do not dump cornstalks, or other plant refuse from the vegetable and flower garden on public dumps nor on the edge or flood level of brooks, rivers, and other bodies of water.

15. Do not attempt to circumvent the quarantine regulations. The penalty is severe.

16. Do not mix products grown within the infested area with those grown outside the infested area.

17. Do not label packages containing flowers or other products with misleading statements of contents.

18. Do not pack produce in boxes or other containers until all old tags and permits have been removed.

19. Do not feel angry if products are confiscated at border lines for violation of quarantine regulations. Such action is the most lenient that may be taken under the law.

MOLESKINS VALUABLE SOLD THROUGH POOLS

Boys and Girls Have Formed Clubs for Trapping.

Taught Approved Methods by Extension Workers and Representatives of Biological Survey—Prizes for Gophers.

Moleskins, which brought little or nothing in the ordinary fur markets, have been successfully pooled and sold in Washington and Oregon through farm bureau organizations. Boys and girls in many communities have formed clubs for trapping moles. Through the co-operative work of the extension agents and representatives of the biological survey of the United States Department of Agriculture, they have been taught approved methods of trapping and skinning the moles.

Two hundred and twenty mole pelts were sold in Benton county, Ore., for boy and girl trappers. Linn county, Ore., reports three communities which offered 10 cents each for moles and pocket gophers and an additional prize for the three children killing the most pests. One community reports 83 moles killed in this way.

Tillamook county, Ore., was divided into four districts, and $50 purses were allotted to each district for first, second, and third prizes. The county paid a 5-cent bounty on both moles and pocket gophers. The moleskins were stored in the county agent's office until a salable amount was collected. They were then sold to the highest bidder. All money received for the skins was returned to the trappers.

OVERCOME PLANT DISEASES

Practical Plan to Allow Land to Remain Idle or Use Crop Immune to Ailment.

There are several diseases of vegetables which live over in the garden soil from one year to the next, and if the same crop is planted in the same soil year after year it will be but a short time until the crop will prove a loss. These are mostly fungous and bacterial diseases and the only practical way to overcome them is to allow the land to lie idle for two or three years or to plant a crop which is immune to the disease.

Mrs. S. P. Schenck has returned from a two weeks visit with relatives in DuBois, Troutville and Brady township.

Strange things about the man who broke his leg dancing—seems he could have twisted his back instead.

BOXER WHO SINGS AND READS

W. H. Littleton, an Ex-Gob, One of Many Legion Sluggers to Carry Away Honors.

A boxer who sings baritone and reads classical literature is about as rare as gin rickey at a church social. William Harrison, better known as "Happy" Littleton, southern middleweight champion boxer, has an unusually good baritone voice which he uses when the boys get together to have a little harmony. A boxer who peruses the classics might be expected to be a "tea hound," and it is rumored that Littleton has been known to balance the china cup on his knee.

But the fact that Littleton can sing, read and drink tea doesn't keep him from being a good boxer. He recently wrecked the knuckles on both his hands on Billy Shade's head when the two met in New Orleans. He won the decision in that match just as he had in others with Joe Culp, Battling Ortego, Joe Borrell and Jack Bloomfield.

Littleton, an ex-gob, is one of the many American Legion boxers who have carried away the laurels in bouts in every section of the country.

INTERESTED IN LEGION WORK

Maj. Gen. John Lejeune Accepts Invitation to Attend Annual Convention in New Orleans.

In accepting the invitation of the American Legion to attend the fourth annual convention of the legion in New Orleans, La., in October, Maj. Gen. John A. Lejeune, commandant of the United States marine corps, expressed his appreciation of the legion and his interest in its activities.

"Louisiana is my native state, and for that reason, as well as on account of my interest in the American Legion, it will be a privilege for me to be with you at the convention," General Lejeune said.

The military career of the marine corps leader embraces service in the Spanish-American and World wars. He came into greatest prominence when he commanded the Fourth brigade of marines of the Second division, which saw service at St. Mihiel, Mont Blanc ridge, the Meuse-Argonne and in the Rhine country.

Governor Signs Bonus Bill.

Governor Cox of Massachusetts has signed a bill which makes more than 400 additional World war veterans eligible for the $100 state bonus. The bill provides that any man who was a resident of the state within the year preceding his enlistment is eligible for the bonus, or if the man's parents were in the state a year prior to his enlistment, although he may have been in another state, he can collect.

About to Arrest Mme. Joffre.

While Marshal Joffre of France was being received at the Pennsylvania station in New York city by a group of American Legion officials and members of the mayor's reception committee, Mme. Joffre went upstairs to wait for the hero of the French people. While Mme. Joffre waited, one of New York's "finest" told her to "move on." He was about to take action because his order was ignored when a rescue party headed by General Bullard arrived and escorted Mme. Joffre to her waiting automobile.

Aids Are Needed.

There is urgent need at hospitals of the veterans' bureau for reconstruction aides in physiotherapy and occupational therapy in connection with the rehabilitation of disabled veterans of the World war, according to an announcement made by the United States civil service commission. Applicants for these positions are not required to report for written examinations, but are rated upon the subjects of education, training experience and physical ability. Information may be obtained from the U. S. civil service commission, Washington, D. C.

Carrying On With the American Legion

Rumors that state prison labor is being used to compete with private industrial concerns has caused an investigation by the Seattle (Wash.) American Legion.

* * *

A Philadelphia concern is organizing an expedition to salvage the $5,000,000 known to have been on board the Lusitania when the vessel was sunk by a German torpedo.

* * *

Leonard T. Paulu, of Grinnell college, Ia., with a leg scarred by shrapnel wounds, recently broke 100 and 220-yard dash records in an intercollegiate track meet held in Chicago.

* * *

A memorial highway extending east and west across Virginia has been suggested by the Virginia American Legion as a memorial to the state's World war heroes.

Slump in hair bobbing is reported at bobber shops. It may be getting old-fashioned.

:-: :-: BROWN'S | 6 STORES | BROWN'S | 6 STORES | BROWN'S :-: :-:

WHITE SHOE PRICES GO SKY ROCKETING IN

THIS FINAL CLEAN-UP OF ALL WHITE SHOES

Just in time for August Vacations comes this welcome opportunity.

SPORTS OXFORDS	WHITE OXFORDS	NUBUCK SPORTS OXFORDS AND SANDALS	FINE REIGN CLOTH PUMPS
Four styles, trimmed in brown or black. Clean-up price.	Rubber tipped military heels. Clean-up price.	Clean-up price.	Turn soles, covered Baby Louis heels. Clean-up price.
$1.98	$1.49	$3.95	$2.98

EVERY PAIR OF WHITE LOW CUTS ARE INCLUDED IN THIS CLEAN-UP. SEE WINDOW DISPLAY.

CHILDREN'S WHITE PUMPS AND OXFORDS

Sizes 8½ to 12 at $1.24 Sizes 12½ to 2 at $1.48

Brown's Boot Shops
CLEARFIELD, PA.
DuBois Indiana
Punxsutawney Braddock

THE OLD HOME TOWN —:— By Stanley

Cotton Underwear Popular

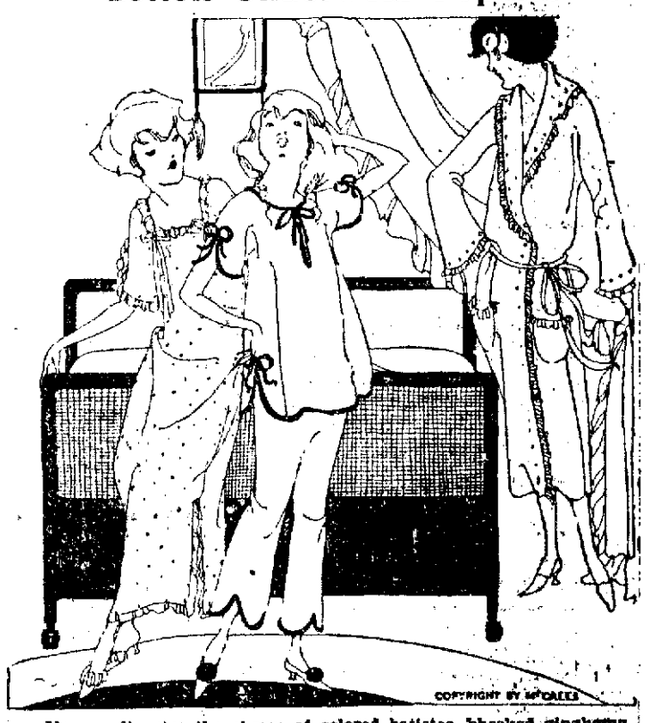

No one disputes the charm of colored batistes, checked ginghams, striped voiles and dimities, flowered crepes and tissue ginghams used in the newest lingerie. Ruffles and pipings are used for trimmings but not a superabundance of lace.

Shark Enjoyed "Scratching."

A diver, working off the Australian coast, had an odd adventure. A 12-foot shark came nosing up to him, and as its rough hide might have damaged his suit, he held the point of his steel "jumper" toward the intruder. This seemed to be just what the shark wanted, and he rubbed himself against it as a pig does against a stick when he is being scratched. He kept the diver at work for half an hour, and at last made off.

Origin of the Name "Old Hickory."

Gen. Andrew Jackson first was called "Tough" then "Tough as Hickory," and lastly "Old Hickory." Another story is that in 1813, when engaged in war with the Creek Indians, he fell short of supplies, and fed his men on hickory nuts.

The Urge of Success.

Once the task of success gets you, there is born an eternal urge unsatisfied with inferior things. It compels success. The problems that discourage weaklings put fire into the blood and make men irresistible. The neighbors wonder how it all happens. It doesn't happen. It's just nature asserting herself and worthy youth coming into his own.—Exchange.

Beautiful Papuan Villages.

Some of the Papuan communities are literally "villages beautiful." They are cleanswept, with streets sanded and planted with ornamental shrubs. In the center are little plazas or "palaver spots" where conferences are held. These are paved with flat stones beside which are erected stone pillars to serve as backrests.

Kerchief Linen

Handkerchief linen, and especially pink handkerchief linen, is having a sudden vogue for midsummer wear. It is sheer and cool and lends itself to many different styles.

Before Them.

An English lecturer, expatiating on the nature of man, remarked that one point of distinction between human beings and the lower animals consisted in capacity for progress. "Man," he exclaimed, "is a progressive being, other creatures are stationary. Take, for example, the ass. Always and everywhere it is the same creature. You have never seen, and you never will see, a more perfect ass than you see at the present moment."—Boston Transcript.

Brief Consultation.

Doctor—"Good morning, what can do for you?" Young Vis-to—"I called, sir, to ask for the hand o your daughter." "Humph! Appetit good?" "Not very." "How is you pulse?" "Very rapid, when—when I am with her—very feeble when away." "Troubled with palpitation?" "Awfully when I think of her." "Take my daughter; you'll soon be cured. Five dollars, please."

TURTLE? NO!

This is a sample bed bug that may be found in this section of the state. Should you find them during house cleaning time don't worry, as it is easy to rid them with the use of the New Chemical P. D. Q. (Pesky Devils Quietus.)

No matter how large they may be, color or sex or where they came from, P. D. Q will kill them and their eggs as if liquid fire had hit them.

Not an insect powder, no dust or mush; will not injure clothing, and will actually kill Moths, Roaches, Cooties, Bed Bugs, Fleas and Ants and puts an everlasting to the Pesky Devils, as it destroys future generations. Impossible for them to exist with its proper use.

Get from your Druggist's a 35c package; this will make a quart; each package contains a patent spout to get them in the hard-to-get at-places. Special Hospital and Hotel size makes five gallons. P. D. Q. can also be purchased in liquid form in a handy bottle with patent spout in each package. Your Druggist has it or can get it for you.

and all leading druggists.

Sold by Woodward & McPherson,

Glass Harmonica.

A curious musical instrument was the glass harmonica Benjamin Franklin invented of glass disks of different sizes set on a spindle and made by a treadle to revolve in water. The player touched the wet edges of the disks.

Early Struggles Beneficial.

You can't always tell what's in a lad from knowing his start. Many a poor family has worth in it that only hard problems can develop. When the time comes such children of fortune will arise and earn what fate has been reluctant to bestow. And often straitened circumstances in early life bring untold fitness later. The struggle to succeed develops habit that remains dynamic through life.—Grit.

SHANTUNG

A good value. Very much in demand for women's and children's dresses, men's shirts, etc. American made, 36 in.

$1.00 Yard

GINGHAMS

One of the largest assortments in the county. Many of the much wanted styles, such as black and white, red and white, etc. Priced from—

25c to 70c Yard

PEGGY CLOTH

One of the popular materials for boys' suits, etc. Good assortment, 32 in.

25c Yard

Rubber Stair Pads

A pure rubber mat, size 9x18 inches. Not to be confused with so many of the inferior compositions now on the market. A good mat for—

25c

YARN RUGS

For bath rooms, etc. Blue with a white border, fringed ends, size 23x46 inches. Price—

$1.25

SHOES

Lower prices are put on Women's White Pumps, Oxfords, etc. Buy now while the assortments are good and your size is here.

A GRADUATE PRACTIPEDIST IN OUR SHOE DEPT.

75 per cent of people have foot trouble. Why risk ruining your feet by incompetent shoe clerks?

ROSS & WOODS
CLEARFIELD, PENNA.

NewspaperARCHIVE® NewspaperARCHIVE®

NEED FAITH AND CONFIDENCE

Positions Open for Newly Trained Victims of World War Before They Are Ready.

That the rehabilitated World war veteran's success in life depends absolutely upon his faith in himself, is the assertion of Maj. W. F. Lent, chief of the employment service of the United States veterans' bureau which has in charge the proper training of thousands of disabled service men.

Major Lent, in speaking before the headquarters staff of the American Legion in Indianapolis, said that the Legion and the Legion Auxiliary had as one of their greatest obligations the task of instilling into the hearts of service men an absolute faith and confidence in themselves and their abilities to cope with life's problems.

He said that the government is to have a place for every veteran three or four months before the veteran is ready to take it. "We do not guarantee that a man who has studied to be a factory superintendent will be placed in that position," the major explained, "but he will be placed in the path so that he can obtain such a position through his own initiative and ability.

"We want employers to understand, too, that these men are no longer cripples. They may be physically crippled, but not industrially or vocationally. When we put a man with one arm into a job, he is as well able, and perhaps more so, to do that particular work as is the man with two arms."

AS THE "FLAPPER OF 1776"

Charming Hilda Scheurer Aids Indianapolis Legion in Advertising Benefit Picture Show.

A white wig and a hoop-skirt are not generally considered as part of the necessary equipment of a "flapper." The flapper pictured here, however, wore these and other colonial trappings most effectively when she wanted to draw the attention of the public to the fact the Indianapolis American Legion was presenting a historical motion picture at one of the local show houses.

Miss Hilda Scheurer, charming as a "flapper" of 1922, was still more attractive as a "flapper of 1776." The crowds which packed one of the largest and finest motion picture theaters in the Middle West during the entire showing of "Cardigan," a picture of Revolutionary days, which the American Legion is sponsoring, was proof of the fact that Miss Scheurer and her sister "flappers" did a good job of advertising.

It was not the first work Miss Scheurer has done for the American Legion. She is an ardent worker in the Legion Auxiliary.

War Gases for Farm Pests.

Gases which were used with such deadly effect during the World war are now being used for the extermination of farm pests. Gases have been used in the West for the extermination of jack rabbits and gophers. Mustard gas is sprinkled over the paths of rabbits, irritating their feet and causing them to rub them across the face. The poison then quickly becomes effective.

Clock for Airplanes.

The air service of the United States War Department has developed a peculiar kind of clock to be used on airplanes. It is said the clock will keep perfect time in any temperature from 90 degrees below zero to 150 degrees above. Furthermore, the vibration of the plane does not affect the accuracy of the timepiece, which has a movement like a watch and is wound by electricity.

Veteran Had Many Relatives.

In investigating the record of Bennie F. Taylor, of Crystal Springs, Miss., a World war veteran who died in 1918, the veterans' bureau found that Taylor, exclusive of cousins, was closely related to four per cent of the total population of his home town of 1,306 residents. The stepmother and 15 brothers and sisters are each receiving monthly installments of $1.92.

Carrying On With the American Legion

"Standing Bear," a Sioux squaw, presented Mrs. Lowell B. Hobart, national president of the American Legion Auxiliary with an Indian doll during Mrs. Hobart's visit to the Indian reservation in South Dakota.

* * *

On a $10,000 wager six American Legionnaires from Dallas, Tex., started to walk from Dallas to New York in 300 days. One got married on the way and three fell by the wayside. Only two reached the last lap of the journey.

* * *

A hero of the World war, five times wounded at Chateau Thierry, but without work and with no prospect of getting the government compensation to which he was entitled, Daniel Webster of Philadelphia, Pa., committed suicide and would have been buried in a potter's field had not the American Legion given him a decent burial.

Do Things "in Season."

There's a time for every purpose and for every work.—Ecclesiastes.

Wally's Influence

Jackie Coogan was just like all other kids until he heard Wally Reid and then he demanded a saxophone all for himself. The Kid's reception parlor is now in the back yard.

Why Cowboy Wore a Handkerchief.

The handkerchief which encircled every cowboy's neck was intended as a mask for occasional use, not as an article of dress. As the wearer rode in behind a bunch of moving live stock, the still knotted handkerchief's broadest part was pulled up over the wearer's mouth and nose. The mask thus formed eliminated the otherwise suffocating dust and made breathing possible.—P. H. Rollins in "The Cowboy."

Blotting Paper for Cleaning Machines.

The use of blotting paper for cleaning machinery has been common for years. The Germans were among the first to employ this method. It is said to be not only cheaper, but does not soil the machine with fibers and dust like some cloth does. It is not as combustible as some other cleaning materials, and is safer because if caught in the machinery it tears easily and is not as liable to draw the hands of the operator into danger.

Life's Many Sweet Things.

There's night and day, brother, both sweet things; sun, moon, and stars, brother, all sweet things; there's likewise the wind on the heath. Life is very sweet, brother; who would wish to die?—George Borrow.

THE HOME RADIO

How to Make and Use It By A. HYATT VERRILL

Copyright by Harper & Brothers

VIII. MORE ABOUT AERIALS

If there are several sending stations at various points from your set, it is often a very good plan to run several aerial wires at right angles or radiating as shown in figures 11 and 12, connecting them together and running the lead-in from the point where all join, as shown. Sometimes this principle may be reversed and several lead-ins may be carried from the outer ends of the radiating aerials and joined to form a single lead-in and will bring even better results, figures 13 and 14. These several lead-ins may be connected by means of an anchor-ring, figure 15, to equalize the waves or currents, or they may be provided with multiple point switches as shown in Figs. 13 and 14. This switch arrangement has the great advantage that you can largely cut out stations you do not wish to hear by using the lead-in towards the station you desire to hear. This will result in the others being fainter or weaker in comparison and they can therefore be more effectually tuned out by your instruments.

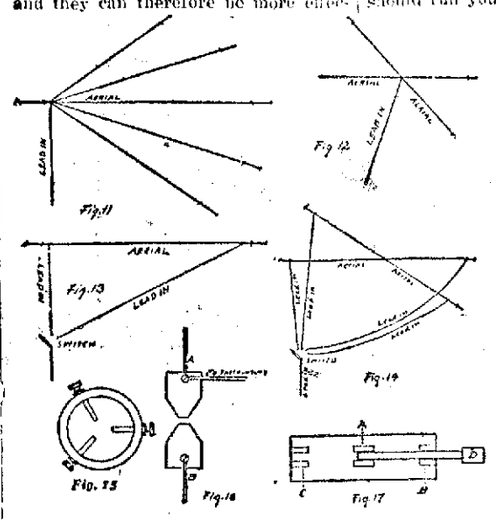

Aerials are most peculiar affairs and a little experimenting will enable you to determine the best size, height and type to use. It is well known that wireless waves are directive, or in other words, that they travel more strongly in one direction away from the sending aerial than in others and while this has been largely obviated in up-to-date stations, yet the ordinary receiving aerial is directive and will get stronger signals if the lead-in is towards the sending station, or is pointed towards it, so to speak. I know of several cases where amateurs failed utterly to hear voices, music, or even telegraphic spark signals from some station and yet, merely by altering the direction of their aerial or the position of the lead-in they could hear everything perfectly. So you see a great deal may depend upon the simple aerial, even if it consists of only a single wire. On the other hand, many amateurs have obtained splendid results with a wire run around the walls of a room near the ceiling; a wire run through a hallway; a wire dropped down an air-shaft or elevator-shaft, or even from an iron bedstead or bed-spring. It all depends so much upon local and climatic conditions, surroundings and other conditions that no hard and fast rules can be made, but despite all this, nine times out of ten, a high aerial, well above surrounding buildings and from 100 to 150 feet long, will give the best results. But remember that if there are elevated tracks, steel bridges, trolley lines, electric wires or steel structures near, you should run your aerial at right angles to them in order to avoid failure through leakage or inductance.

You must also bear in mind that the "ground" is almost as important as the aerial, for without a good ground the set will not work. A water, steam or gas pipe will usually make an excellent ground, but before using it be sure there is no insulated joint between the connection of your wires and the earth or that the pipe does not enter an earthen or tile pipe near the ground or in the cellar. In making the ground connection scrape the pipe clear and bright and solder the wire to it. If this is not possible, wind the connection with tin-foil and then solder and wrap it with adhesive tape. Where no pipe is available carry the ground wire to a sheet of copper, an old copper boiler or a copper tank or basin filled with charcoal and buried at least five feet under the surface of the earth. A lightning rod or fire escape will sometimes make a very good ground. But it is not so much what you use for a ground as how good the connections are and how well the object is grounded. Do not use an electric light or telephone, telegraph or door bell wire for a ground. To repeat, be careful of your connections and sure of your grounding.

SEND IN THAT RED ENVELOPE NOW

YOU CANNOT AFFORD TO MISS THIS PROGRAM WHICH STARTS Saturday Aug. 5

Cheaper Than Ever If You Take Quality As a Guide

Buy Your Ticket Now!

CHAUTAUQUA
"Quality Programs for Everybody"

25 EVENTS 25
and Junior Chautauqua

First Week-day

Afternoon:
Greetings and Announcements—Chautauqua Superintendent
Concert—Swarthmore Versatile Six
Junior Chautauqua
Night:
Concert—Swarthmore Versatile Six
Entertainment—Charles R. Taggart

Second Week-day

Morning:
Junior Chautauqua
Morning Hour Lecture—Chautauqua Superintendent
Afternoon:
Concert—Ernest Gamble Concert Party
Dramatic Reading—Beryl Buckley
Night:
Concert—Ernest Gamble Concert Party
Oriental Pageant—Julius Caesar Nayphe

Third Week-day

Morning:
Junior Chautauqua
Morning Hour Lecture—Chautauqua Superintendent
Afternoon:
Concert—The Shandon Singers
Lecture—Leslie Willis Sprague
Night:
Full Concert—The Dunbar Philharmonic Choir

Fourth Week-day

Morning:
Junior Chautauqua
Morning Hour Lecture—Chautauqua Superintendent
Afternoon:
Concert—The Russian Cathedral Quartet
Recital—Emily Farrow Gregory
Night:
Concert—The Russian Cathedral Quartet
Lecture—Brooks Fletcher

Fifth Week-day

Morning:
Junior Chautauqua
Morning Hour Lecture—Chautauqua Superintendent
Afternoon:
Tableaux Vivants
Lecture—Harry R. McKeen
Night:
Comedy-Drama—"Turn to the Right"

Sixth Week-day

Morning:
Junior Chautauqua
Afternoon:
Junior Pageant—"Conquests of Peace"
"Just Fun"—Will H. Lea
Night:
An Evening of Stories and Music—Ralph Bingham

Sunday

On Sunday a program suitable to the day will be arranged and the hour announced.

BUY A SEASON TICKET

SEASON TICKETS NOW ON SALE
Adults $3
Juniors..... $1

NEWSPAPER ARCHIVE®

: News of : Our Neighbors

CURWENSVILLE

H. B. Swoope and son Hewit, of Philadelphia, spent the week end with Mr. Swoope's parents, Mr. and Mrs. R. D. Swoope.

Dr. and Mrs. J. M McCreight, of Wilcox, are visiting Mr. and Mrs. I. B. Norris.

Mrs. A Davidson of Williamsport has been visiting friends in town

Mr. and Mrs Lynn Faust of Pittsburgh accompanied by Mrs. Apgar Bloom arrived in town Saturday. Mr. and Mrs Faust will visit here for a few days

The Boys Band rendered some fine music on the streets Saturday evening

Paul Spencer of Grampian transacted business in town Saturday evening.

During the morning service in the M E church Sunday the minister's family delighted the congregation with their singing

John Carlisle and family motored here from Nanty-Glo and spent the week end with his mother Mrs, J. M. Carlisle.

The Alumni of the C. H. school will hold a picnic at Irvin Park Thursday afternoon and evening.

Miss Sarah Karstetter went to Lock Haven Saturday. She is visiting her sister Miss Louise who is attending the State Normal School.

W. A. Patton is again numbered among the Crescent Refractory Office force.

John Broom of Millersburg, is shaking hands with old friends in town.

TRINITY CHURCH EVENTS

Tuesday, picnic of A. H. Woodward's Class at the farm of Mrs. A D Goss; J. H. Moore's class at park. Wednesday, mid-week meeting, missionary study and offering; gifts for the rest house of the Woman's Home Missionary Society received. Thursday afternoon, Ladies Aid Society, with social-lunch at 4, under group, Mrs. John Hess, chairman, including women members of the Church, of family names P, Q, R and S. Next Sunday Misisonary offering in Bible School, with suitable program. Saturday night, open air meeting.

Same of Them Are.

When a woman has more sense than a man she is too clever to let him know it.—Boston Transcript.

Sarazen Drives

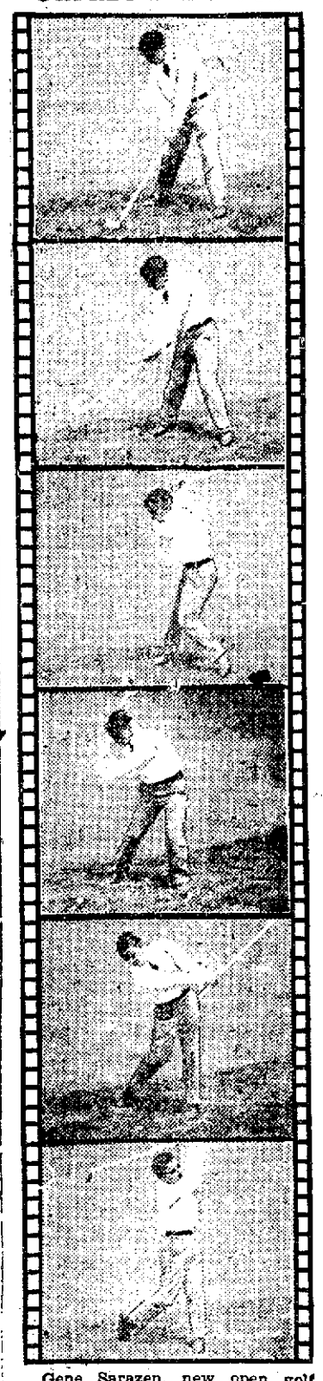

Gene Sarazen, new open golf champ, plays a full iron shot. Notice the distance of the ball from the body and that he always keeps his head down. Then maybe you can drive as far as he does.

The "Tearless Victory."

According to Plutarch, the "tearless victory" was the name given by the Spartans to the victory won by their king, Archidadus III, in 367 B. C., over the combined forces of the Arcadians and Argives, without the loss of a single man on the Spartan side. It is said that as many as ten thousand Arcadians fell in the struggle.

Remained Faithful to Early Love.

The heart of the great American story writer, Washington Irving, was buried in the grave of the beautiful girl to whom he had given it, when consumption took her from him in her seventeenth year. "She died in the beauty of her youth," he wrote, "and in my memory she will ever be young and beautiful."

B. R. & P. RESTRAINS STRIKING SHOPMEN FROM INTERFERENCE

Local Attorney Filed Suit In Equity Out of Which Federal Judge Gibson Made Order.

DARE NOT MOLEST

Pittsburgh, Aug. 1.—A temporary restraining order was issued in United States district court yesterday afternoon by Federal Judge Robert M. Gibson against seven labor organizations, every member of each organization and apout 100 individuals including officers of the labor bodies, enjoining them from interfering with, molesting, damaging or injuring the repair shops, locomotive shops and other property of the Buffalo, Rochester & Pittsburgh Railway Company in several counties, and enjoining them further from interfering with the officers and workers of the company.

The order, the first of its kind issued here since the advent of the rail strike, July 1, also enjoins the labor bodies and individuals named or referred to from interfering in any manner with the business of the company and from congregating in and about the shops and other property as well as on the highways leading thereto and in proximity therewith.

Judge Gibson issued the order after a suit in equity had been filed by Attorney W. C. Miller of Clearfield, Pa., and John G. Whitmore, of Ridgway, Pa., for the railways company.

The restraining order is directed to continue in force, by the Court, until 10 A. M., August 9 at which time it is returnable. On this date argument will be heard in court on the matter of a preliminary injunction.

At that time the defendants and attorneys are directed to be in the court and show cause, if they have any, why a preliminary injunction shall not issue as asked for in the suit.

By the order each defendant is required to file his answer or other defense in the office of J. Wood Clark, Clerk of Federal district court on or before 20 days after service. Otherwise, it is stipulated, the bill may be taken without any defense.

SENATOR SWANSON LEADS

Richmond, Va., Aug. 1.—Senator Claude A. Swanson is leading Senator Davis in the contest for nomination to the United States Senate, according to reports on early voting in a dozen counties.

Mr. and Mrs. F. S. Ayres, former Clearfield residents but now of Los Angeles, Cal., have been visiting Clearfield friends for the past couple of days, having motored across continent to visit old Pennsylvania friends.

On the "Loot" String.

Many a woman causes a rift within the lute by harping on the same string.—Boston Transcript.

HARDING PLAN FOR RAIL SETTLEMENT IS MADE PUBLIC

Cincinnati, July 31.—Five specific proposals for the settlement of the railroad strike are contained in President Harding's plan to be submitted to the railroads and unions Tuesday it was asserted tonight by a union official.

The official, who refused to permit use of his name, stated that he had secured the information from rail union officials.

The five specific proposals, according to him include:

1—That the employes will abide by the decisions of the United States Labor Board in the future.

2—In the matter of seniority, the employes who remain on the job during the strike will receive preferential treatment. Men who have been on strike will return with their seniority subject to those rights acquired during the strike by men who remained on the job and that the seniority of the new men will date from that time

3—The men will accept the recent wage reductions of the Labor Board pending a further rehearing.

4—"Farming out" of shop work to be eliminated.

5—Discussion of the establishment of adjustment boards.

Regarding the matter of adjustment boards, the official stated that the unions desired a national board, while the railroad executives seek either regional or system boards.

Three points will be stressed by the general chairman tomorrow as a basis for settlement—restoration of full seniority, national boards of adjustment and elimination of the farming out of work. They will oppose curtailment or elimination of seniority.

Getting Fat

This latest portrait of the former Crown Prince of Germany, just received from Wieringen, Holland, indicates that exile is agreeing with him.

— Advertising Brings—Results. —

TODAY'S STOCKS

New York, N. Y., Aug. 1.—American H & L. Pfd, 71; American Hide & Leather 13 3-4; American Sumatra Tobacco 38 7-8; Baldwin Loco 121; Baltimore & Ohio, 58; Baltimore & Ohio, Pref. 63 3-4 Bethlehem B. 77 7-8 Crucible Steel 93 1-2; General Motors 13 1-2; Great Northern Ry 83 3-4; Lackawanna 78 3-4; Lehigh Valley, 65 3-8; Middle States Oil, 13;; Midvale Steel, 35 5-8; Pennsylvania, 47 1-4 Sinclair Oil 31; Texas Co., 46 1-8; U. S. Steel 101 1-2; Willys Overland, 8 1-2; Call Money 3 1-2.

LIBERTY BONDS CLOSING

Liberty 3 1-2's $101.08; Liberty 1st 4 1-2's $101.32; Liberty 2nd 4 1-4's, $100.50; Liberty 3rd 4 1-4's $100.54; Liberty 4th 4 1-4's $101.22; Victory 4 3-4's $100.48.

Hornsby

Rogers Hornsby, of the St. Louis Cardinals, considered by many the best all-round ball tosser that ever wore spikes. He's out after the home run title this year. Those big hands tell the story of his batting and fielding prowess.

Seeker After Knowledge.

Martha had never been around horses, but knew all about automobiles. The butter-and-egg woman drove a horse and one day Martha, after looking at the horse with eyes full of curiosity, said to the aforesaid woman: "Mrs. Duncan, where do you oil your horse?"

This "Sport" Almost Extinct

Although cock fighting is prohibited by state law, game birds are sometimes pitted against each other in a small town in southern Texas. This picture shows two game cocks ready for the fray, just before their gaffs were unsheathed.

PURCHASED SAVAGE PROPERTY

Ferd Mignot has purchased the Matt Savage residence property on Pine street. The consideration therefore was $6,400.

Progress Job Work Satifies.

His Mistake

Gustave Bouvet, French Communist charged with attempted assassination of President Millerand July 14. He mistook M. Naudin, prefect of police, for the president, but his shot went wide anyway.

INTERESTED IN IMPORTANT CASE

Deputy Attorney General William E. Swoope is absent in Uniontown, Pa., appearing for the Commonwealth in the trial of a very important case against thirty different corporations for poluting the water supply of a number of towns in Fayette and Westmoreland Counties. Over a hundred lawyers are engaged by the different parties in this case, and it is expected to settle a number of important questions regarding the polution of the streams in Pennsylvania. The case is being heard by Judge Van Swearingen.

KNARR REUNION

The Knarr Reunion will be held at Zimmerman's Park, below Sykesville Jefferson Conty, on Thursday, August 10th.

GRAFS

Will Be Featured

—at the—

Clearfield Driving Park

Wednesday, August 2nd

Subscription $2.00

9 Till 1.

DOINGS OF THE DUFFS —:— —:— —:— —:— By Allman

Why Not Put a Straw in it Too, Tom?

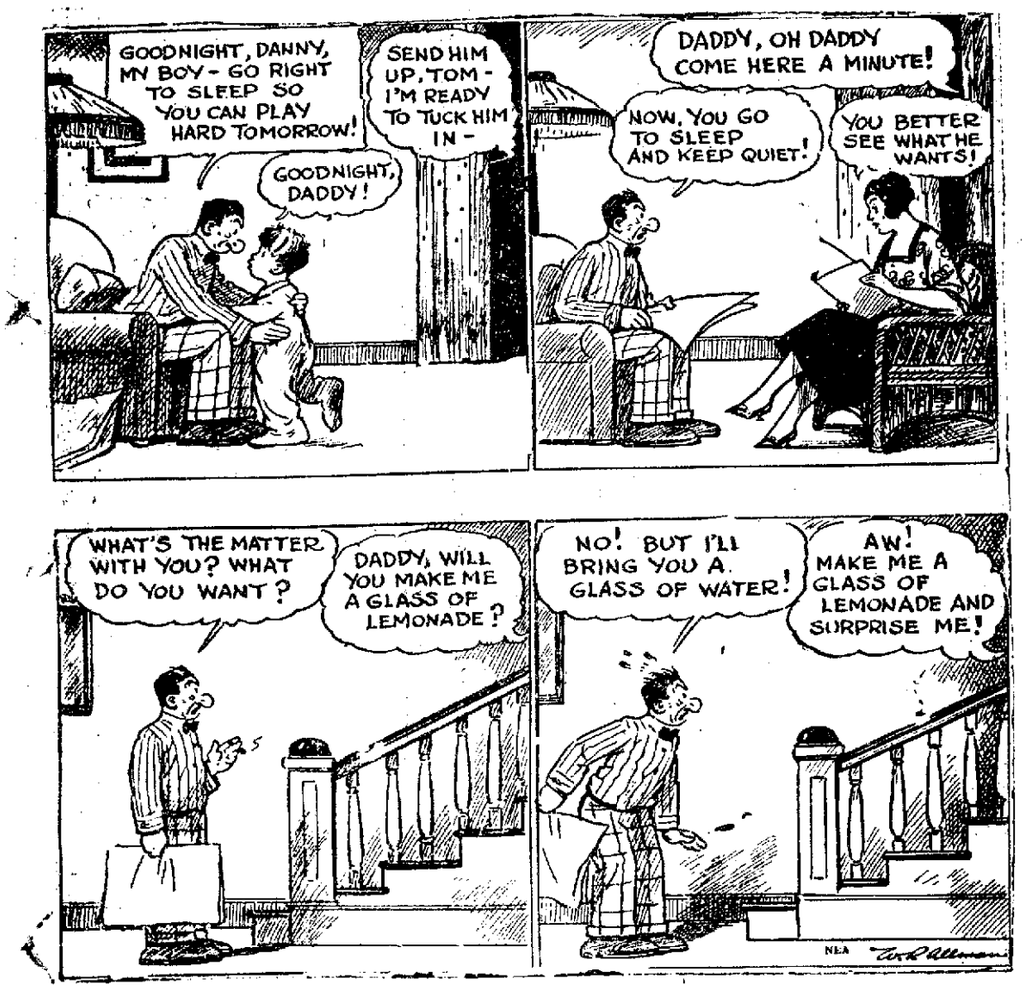

Yerkes Happy Six

DANCE ORCHESTRA

Direct from New York City

COLUMBIA GRAPHOPHONE CO.

RECORD MAKERS

—Playing At—

ROYAL ARCANUM PARK

Philipsburg, Pa.

WEDNESDAY, AUGUST 2nd, 1922

Subscription: Gentlemen $2.50, Ladies 50c

(Tax Included)

This breath taking picture is the work of a great dramatist interpreter of today's happenings—those events which are so big and world-shaping that mere newspaper accounts give us no grasp of them. "The Cup of Fury" is truly a great picture, a picture whose story will linger in your mind for months after you have seen it. Don't miss it!

SAMUEL GOLDWYN & REX BEACH

Present

THE

"CUP of FURY"

By RUPERT HUGHES

Directed by T. Hayes Hunter.

Made by Goldwyn.

Driggs Theatre Tonight

LITTLE EVA ASCENDS

—STARRING—

Gareth Hughes

Is a romance of an Uncle Tom show—and the throbs and laughs in it are dovetailed as close together as the logs in the immortal character's cabin.

Liberty Theatre Tonight

NewspaperARCHIVE®
NewspaperARCHIVE®

—THE SEA FOOD—

Deviled Crabs, Soft Shell Crabs, Hard Shell Crabs, Clams, Fish and Eels,
Arrvied Today.

Fishel's French Pastry
Will Arrive Tomorrow.

Our Special 50 Cent Lunch and Dinner is making this a busy place.

JORDAN'S

Gossip For Tonight's Tea Table

Mr. and Mrs. F. B. Wilson entertained Mr. and Mrs. G. S. Daugherty of Knoxville, Tenn., at Jordan's last evening.

Born, to Mr. and Mrs. Charles Gardner on Saturday last, a son.

Born, to Mr. and Mrs. D. C. Evans at their home on Fourth street Monday morning last, a daughter.

Judy Duckett and Gussie Endress are spending their vacation with friends in Hancock, Mr., and Huntingdon.

Mr. Ralph Beaston is very il at his home on Ogden avenue.

Mrs. Anna Williamson has returned home after spending a few days with relatives and friends in Jersey Shore.

About five car loads of people motored over to Brookville on Sunday and spent the day with Mr. and Mrs. Mrs. Zitzelberger.

Mrs. Grant Ogden left today for Orbinsonia tospend a few days with her sister Mrs. Jacob Painter.

J. Frederick Staver and Hyman Mirkin are taking the army training course at Langley Field, near Hampton, Virginia. They took the "red" course last year and this year are being given the "white" course.

M. J. Gardner, a former well known Clearfield resident, is here from Johnstown visiting friends.

Armless, But He's Expert Swimmer

"You never saw a fish with arms, did you?" asks John Uslie who, though armless, is one of the most regular fans at a Washington (D. C.) bathing beach.

On Sale Tomorrow

27x54 RAG RUGS
Fringed Ends at, each **95c**

Over 1,000 Yards Of DOTTED CURTAIN MARQUISETTE
Regular 50c value at, yard **39c**

Have You Seen The Wonderful Values We Are Offering In WOMEN'S TUB DRESSES Of Gingham And Voile At
$3.95
Regular $5.95 Values.

A. W. LEONARDSON CO.

EVERETT TRUE -:- -:- By Condo

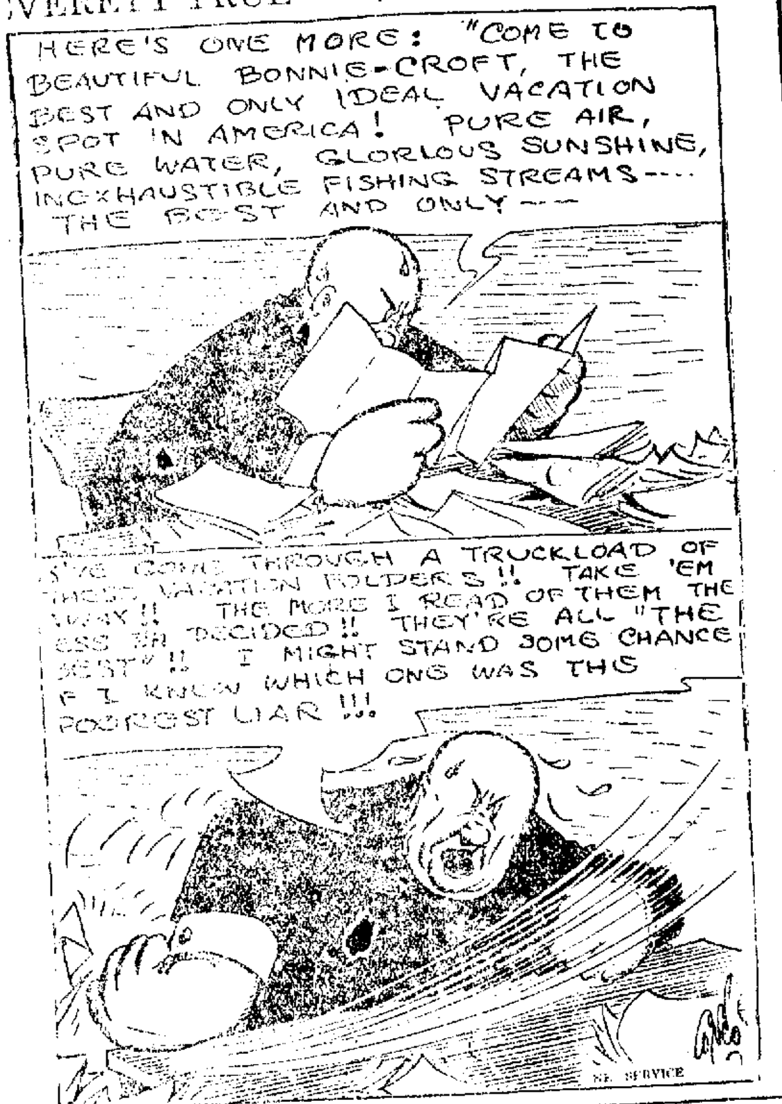

FLAHARTY SAYS K. OF C. KEEPS ALL ITS PLEDGES

Atlantic City, N. J., August 1.—(United Press.)—Pointing to the 1921 22 record of the Knights o Columbus as a fulfillment of their pledge, Supreme Knight James A. Flaherty in his annual report before the international convention of the K. of C., today struck the keynote of the convention at the Ambassador Hotel, Atlantic City.

He declared that the Knights would make their deeds and not their words the strongest argument for religious amity among Americans of all denominations.

The convention, excelling in numbers the America-First convention of the Knights in San Francisco last year, has brought delegates representing the 800,000 members of the Order from every State in the Union and every Province of Canada, besides from Newfoundland, the Philippines, Hawaii, Alaska, Panama and Porto Rico. For the time of the opening of the convention with Solemn High Mass celebrated by the Bishop of Trenton Monsignor Walsh at St. Nicholas Church, it was estimated that 20,000 K. of C. convention visitors were in Atlantil City.

Governor Edward I. Edwards and Mayor Harry Bader welcomed the convention officially to New Jersey and the convention city.

In his review of the K. of C. annual program Supreme Knight Flaherty declared the K of C. American history movement was the most effective of any peace time patriotic work ever undertaken by the Knights. "I condemn most emphatically," he said "the vicious and insidious propaganda which alleges that the war fund of the Knights of Columbus is being put to use in the historical and Italian welfare work of the organization. Not one penny of the K of C war fund has been devoted to these or any other movement not directly related to the welfare of the American service men.'

He declared that the K of C. program to expend the $7,000,000 balance of its war fund on educational and hospitalization work, has progressed to such an extent that the Knights, during the past twelve months, rendered service in 362 hospitals to more than 25,000 men; that they had graduated 70,000 from their evening schools, provided 35,000 free courses in their new national correspondence school at New Haven and paid the way of 500 veterans in 40 colleges for another year. The colleges included such institutions as Yale, Georgetown and Notre Dame.

He stated that the new national headquarters of the Knights of Columbus in New Haven had been erected and equipped at a cost of $750,000 and that it contains the largest printing and publishing plant of its kind owned and operated by a fraternal organization. A continuous counter-movement against anti-Catholic propaganda would be maintained from the headquarters he announced.

Flaherty stated that Pope Pius XI had re-affirmed the request of the late Pope Benedict that the Knights maintain welfare work in Rome. Edward L. Hearn, K of C. European Commissioner, he said, would bring the convention a special message from the Pope. The K of C. supreme council has voted $1,000,000 for the work.

— Advertising Brings—Results. —

WET AND DRY TOPIC IN LITERARY DIGEST FOR THE THIRD WEEK

Neither a wet wetness nor a dry dryness" is the descriptive phrase applied by the editor of the New York Globe to the drift of opinion exprest by the first 94,000 votes tabulated in tte Jly 15th issue, in The Digest's poll of the nation on Prohibition. Perhaps the most significant fact about the present tabulation of nearly four times as many votes is that, with growing numbers, the relative strength of the "dry", "moist" and "wet" votes remains much the same. There has been a slight drift to dryness, it is true, throughout the first three polls, but the total change is inconsiderable.

A commentary on Mr. Carlin's claim that, if the poll were confined to labor alone, "the sentiment would be found to be almost unanimous in favor of light wines and beers," is furnished by the results of the first of several polls which The Digest purposes taking in various factories. A poll o fthe Edison works in New Jersey gives the following results:

For Enforcement	93
For Modification	978
For Repeal	966

This poll was taken under the supervision of Charles A. Edison, who saw to it that the ballots were distributed one to each worker. They were marked secretly and deposited by the individual workers in sealed ballot boxes; later opened by representatives of The Digest. The result showed a proportion of slightly more than twnty to one against the continuation and enforcement of the liquor laws.

Any discussion or consideration of the question of prohibition, such as is involved in the present poll, is opposed by many "dry" advocates, on the grounds that, as Mr. Anderson, of the Anti-Saloon League explained in his detailed statement given space last week, modification would mean an attack on the Constitution of which the Prohibition Amendment is now a part. Samuel Wilson, Assistant State Superintendent of the Anti-Saloon League of New Jersey, in charge of the Department of Law Enforcement expresses this attitude by a very strong statement.

Pride and Vanity.

I would much rather fight pride than vanity, because pride has a stand-up way of fighting. You know where it is. It throws its black shadow on you, and you are not at a loss where to strike. But vanity is that delusive, that insectivorous, that multiplied feeling; and men that fight vanity are like men that fight widges and butterflies. It is easier to chase them than to hit them.—Henry Ward Beecher.

Forty Reported Killed In Wreck Of Paris Train To Shrine For Cripples

Aucch, France, Aug. 1.—Forty persons were killed and fifty-two injured when a special train carrying crusaders to Lourdes crashed into another train here today. Most of the occupants were cripples bound for the shrine of Our Lady of Lourdes where miraculous cures are said to have been performed.

MAHAFFEY-McGEE'S ROAD OPENED

The improved county road between Mahaffey and McGee's Mills has been finally completed and is now open to traffic, which will prove to be a decided advantage to those people from this section who expect to attend the Cherry Tree Centennial exercises the latter part of the week.

Drifts of Sand.

Wherever dry, loose sand occurs, it is being constantly shifted by the wind. It often buries cultivated lands, buildings and forests. On the shores of Lake Michigan, there are drifts 100 feet deep. Those in Cornwall reach 300 feet in depth, and the drifts of the Gobi desert are 40 miles long and 900 feet high in some places. On the shores of the Bay of Biscay, the drifting sand travels inland 16 feet a year; in parts of Denmark, 24 feet, and in southern India, 17 yards.

Pens by the Million.

America's largest pen factory turns out 20,000,000 pens annually, two for each man, woman and child in the country.

GETTING THE RIGHT MILK

To a lot of folks milk is simply milk. To a lot more there is a need of having the best milk there is, especially to the folks who are convalescing from a wasting sickness. These folks require a milk that is first of all absolutely pure. Next it must contain all the nutriment possible to build up disease-wasted bodies.

In getting our milk you are assured of both of the foregoing. The milk is put through the pasteurization process, which destroys all the germs. Then all the nutrition is kept in the milk just as it comes from the farm and it carries with it the strength you look for.

You are absolutely safe in giving our milk to anyone.

Clearfield Dairy Co.

NORRIS
The Clothes Cleaner
Has
Both Phones

AN INVESTMENT— NOT AN EXPENSE

A modern Steam, Vapor or Hot Water Heating Plant.

Let us give you a price on heat for YOUR home.

FESTIVAL FOR REEDSVILLE CHAPEL

An ice cream, cake, apple pie and coffee festival will be held on green near the Reedsville chapel on Friday, Aug. 4, beginning at 6 o'clock p. m., proceeds to go to chapel for repairs. We earnestly appeal to the good people of the town to help all they can to make this one big success as the chapel is in need of a new roof to keep it from going to ruin.

In the past No. 2 Fire Co. has contributed the money to repair this building but we believe this time the people of our town will come to our aid and see that we get the badly needed roof.

A committee will call to see you. What will you do for this good cause? Please be with us.

Telephone Calls.

If you wish to know if your telephone has rung during your absence put a piece of paper and a bit of carbon paper between the bell and the clapper. A mark will be made on the paper if the bell has rung.

Curious Indian Custom.

Hudson bay Indians, when one of their number dies, place the body in a box with gun, ax, flint and snowshoes, which is left on a hill-top for ten days, when, the belief is, the dead one has reached the happy hunting grounds.

WHY DON'T YOU TREAT YOUR FEET BETTER?

Upon your feet depends much of your way of earning your livelihood and you should treat them with the respect they deserve. If one of your troubles is itching, burning and other sensations of the kind, try a bath or two with our Formaldehyde Foot Soap and see how quickly your feet feel as they should.

Stewart's Drug Store
Store

TEN PER CENT INCREASE MADE IN FAYETTE TONNAGE

Brownsville, Pa., Aug. 1.—Coal shipments from the Fayette County fields showed a 10% increase for the week ending July 29th over the previous week, according to figures made public today. For the week ending July 29th, 4219 cars were shipped while shipments of coal for the week ending July 22nd were 3829 cars. Coke shipments were, for the week of July 22nd 1319 acrs, and for the week of July 29th, 1397 cars. Six mines along the Monongahela River reopened yesterday.

Goat's Milk for Infants.

Dr. J. Camecasse, in a recent number of the Paris Bulletin Medical, says that his extensive experience has proved that when breast milk is out of the question, goat's milk is a safer and better substitute for it than cow's milk. But he insists that the goat must be on the premises, and the milk taken raw. The ideal is to draw the milk fresh for each feeding.

Modern Portia

Although she hasn't completed her course in the law school, Miss Annette Elizabeth Di Nola, of San Francisco, is getting ready for her calling by practising in the lower courts.

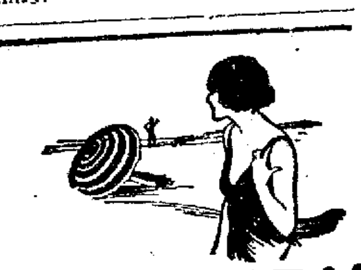

SUNBURN
Eased by Vicks, or Prevented Entirely

IF your skin is so tender that you expect sunburn, rub it well with Vicks before exposure.

After sunburn, apply Vicks gently—do not rub in. It soothes the tortured skin andoftenpreventsblistering.

For any outdoor vacation, Vicks is "standard equipment." It eases attacks of hay fever, asthma, catarrh and summer colds.

It's fine, too, for sore muscles, tired feet, poison oak, or ivy, and for bites and stings.

TAKE VICKS ON YOUR VACATION
"The Remedy of 100 uses"

VICKS VAPORUB
OVER 17 MILLION JARS USED YEARLY

The famous **Marinello Erasetor** Treatments for wrinkles and dry skin.
MARY S. DAVIES
No. 9 South Second Street
H. & C. 223-L

WATCH AND CLOCK SERVICE

That's a great thing that we have for you here. We take hold of your watch or clock and keep them running. We fix them, we clean them and we make any adjustments that may be necessary to keep them running ON TIME.

We have taken some watches and clocks that have looked very much as if they would never run again. We have tackled them, however, and when we had finished, they were running as fine as could be.

That same service awaits you.

W. W. O'Brien

Do you wear the same glasses for work, dress-up and play?

Glasses, you know, have a lot to do with a correct personal appearance. While rimmed glasses go well with your attire for work and play, they are entirely out of place when worn at evening or formal engagements. For such occasions, rimless glasses are the only thing.

We suggest that you consult us regarding the correct style of glasses for each occasion. We can quickly match your lenses and fit them into the proper and becoming styles of Shur-on frames and mountings. Shur-ons are noted for their superiority of construction and becoming designs.

John W. Cleary, O.D.
Optical Specialist.
Cor. Third and Market Sts.

"FEED PRICES LOWER"

One Hundred Pounds Pure Wheat Bran, One Hundred Pounds Good Wheat Middlings and One Hundred Pounds Yellow Roller Meal, all for Five Dollars.
"CASH IS WHAT DOES THE BUSINESS."
Dairy-Men, why experiment with questionable Dairy Feeds, when you can buy Larro-Dairy Feed.
Special prices in ton lots. Satisfaction guaranteed.

CLEARFIELD FLOUR & FEED COMPANY
W. G. SPENCER,—Both Phones.
Next to the B. R. & P. Station,—Red Flour House.

Summer Complaint

These are the days when this serious complaint is apt to get hold and too many people treat it too lightly. We have several remedies for it and will be glad to explain them to you.

Aughinbaugh's

NewspaperARCHIVE® NewspaperARCHIVE®

:-: THESE ARE STRIKING TIMES.---EVEN THE SAFETY MATCHES ARE STRIKING :-:

IF YOU DON'T GET YOUR PROGRESS LET US KNOW

CLEARFIELD PROGRESS

THE WEATHER
Fair tonight and Wednesday. Warmer Wednesday.

VOLUME XVI | THE CLEARFIELD PROGRESS, CLEARFIELD, PA., TUESDAY EVENING, AUGUST 1, 1922. | NUMBER 178

Lewis Issues Call for Miner-Operator Conference

President Lays Peace Plan Before Rail Executives

Seven Killed When Excursion Train Collides Head-On

RAIL EXECUTIVES BALK AT SENIORITY RIGHTS PROPOSAL AND WILL SUBMIT COUNTER-PROPOSALS LATE IN THE DAY

WASHINGTON, D. C., August 1.—Congress will soon be asked to clothe the Railroad Labor Board with such authority that neither railroad executives nor union labor leaders will dare disregard its mandate, Senators in the confidence of the Administration declared today. This is to be the principle item of a legislative program decided upon by President Harding, his Cabinet and Ben W. Hooper, Chairman of the Railroad Labor Board as a means of preventing the flouting of the Board in the future.

WASHINGTON, D. C., August 1.—President Harding today made public his proposal to the railroad managers and striking shopmen for the termination of the rail strike. The disturbing factor is that the seniority rights of the strikers are to be unimpaired. President Harding said that other details of his plan were sent to the railroad executives and the leaders of the shopmen. The President's proposal follows:

1,—The railway managers and workmen are to agree to recognize the validity of all decisions of the Railroad Labor Board and faithfully carry out its decisions as comtemplated by law.

2,—The carriers will withdraw all lawsuits growing out of the strike and all Railroad Labor Board decisions which have been involved in the strike may be taken in the exercise of recognized rights by either party to the Railroad Labor Board for re-hearing.

3,—All employes now on strike shall be returned to work and with their former positions, with seniority rights, unimpaired.

The representatives of the organizations expressly agree that there shall be no discrimination by either party against the employes who did not strike.

Washington, D. C., August 1.—President Harding, believing the end of the rail strike is at hand, will make a new move this week to settle the coal strike, a member of the Cabinet told the United Press today. This new move in the coal strike, daily becoming more menacing to the nation, will be discussed at a Cabinet meeting today. Confident that the President's program for settling the shopmen's strike will be formally accepted by rail executives and union leaders meeting in New York and Chicago today, the Cabinet expected to devote its entire session to discussion of the coal situation. The President hopes to bring about a resumption of mining by following the same tactics that he employed in the rail strike during the last week.

New York, August 1.—A counter-proposal to President Harding's suggestion for rail peace was in the hands of a

(Continued on Page 2).

BITTER FIGHT BEING STAGED IN STATE OF MISSOURI TODAY FOR LEADERSHIP

Senator Reed, Wilson's Foe, Defending His Toga Against Breckenridge Long, Former Member Of Administration.

NATION WATCHES FIGHT

St. Louis, Mo., Aug. 1.—(United Press)—The political fate of Senator James A. Reed, long a figure in democratic national politics, was at stake today as Missouri voters went to the polls to select nominees in the state wide primary election.

Breckenridge Long, former third assistant secretary of state during Wilson' administration, and Robert I. Young, of St. Joseph, are Reed's opponents for the democratic senatorial nomination, with the choice apparently lying between Long and Reed.

Throughout the campaign Long has enjoyed the indirect, at least, support of former President Woodrow Wilson. His letters to a St. Louis newspaper and Missouri politicians assailed Reed's record in the Senate and charged in substance that the senior Missouri senator had deserted the demochatic party.

They were interpreted throughout the state as endorsing the candidacy of Long, although the latter's name was never directly mentioned.

The names of seven aspirants for the republican senatorial nomination appear on today's ballot. While none can be strictly regarded as the "old guard" candidate, R. R. Brewster, Kansas City attorney, comes nearest to earning that title. Backed by a strong coalition of ',standpatters", he is certain to draw a big vote in Kansas City and St. Louis.

A Hot Campaign

The republican campaign, slow to get under way as compared with the Reed-Long figght, developed a bitter rivalry between Brewster and State Senator David M. Proctor, also of Kansas City, during the closing days of the race. This rivalry and the resentment of adherents to other candidates against the formation of the Brewster "coalition," resulted in the exchange of several heated and pointed communications.

Of the five other republican candidates—Attorney General Jesse W. Barrett; John C. McKinley, former lieutenant governor; William Sacks, St. Louis millionaire banker; Colonel John H. Parker, commandant of the 7th army corps area, and Sterling Bond, St. Louis,—the first two named are considered "in the race."

Proctor, who stumped the state in a thorough fashion, claims 75 per cent of the counties, while backers of

(Continued on Page 2).

HERRIN MOB WAS THE LEAST TO BLAME SAY INVESTIGATORS

Strife Breeding Mass Meetings Held After Lewis Wrote "Shovelmen Were Outlaws."

SHERIFF WAS LAX

Pittsburgh, July 31.—The National Coal Association in a statement issued tonight announced completion of a sweeping impartial investigation of the Herrin Massacre, declared that the leaders of the mob were known and that at least 500 members can be arrested whenever the word is given. The association is laying its evidences and findings before the Governor of Illinois.

"Particular emphasis should be laid on the fact that survivors of the massacre can point out the officials of the United Mine Workers who gave the word to take the unarmed officials off the road into the woods and shoot them down," says the announcement. The statement adds:

"The National Coal Association supports the contention that the massacre was the result of a well laid conspiracy and that the riot was not spontaneous."

"Lewis' telegraphic instructions to treat the members of the steam shovel Union as an outlaw organization and common strike breakers was followed on successive days by mass meetings, attack on the mine and the massacre. Lewis and Senator W. J. Sneed, president of the Williamson county sub-district, must assume responsibility for throwing a match into the powder box.

Sheriff to Blame

St. Louis, July 31.—Responsibility for not preventing a demonstration which resulted in the killing of 19 employes by union miners and sympathizers near Herrin, Ill., is placed upon Sheriff Saxton, of Williams county by Colonel Samuel Hunter of the Illinois National Guard in his official report.

Will Defend Union Men

Springfield, July 31.—The Illinois branch of the United Mine Workers will finance and direct the defense of every union miner brought to trial for the Herrin massacre, Frank Farrington announced today.

"The very magnitude and sternness of the agitation for the punishment of those involved creates danger for innocent men," says a statement issued by Farrington this afternoon.

Mrs. Robie Hoover and Miss Inez Smeal arespending their vacation with friends in Buffalo, Niagara Falls and Toronto, Canada.

BUY YOUR CHAUTAUQUA TICKETS EARLY

Clearfield's Chautauqua starts Saturday, August 5th. Thus far the ticket sale is not near what it should be. The program for this year's Chautauqua is away above that of last year and the year preceding that and our people should show their appreciation of this fact by purchasing their tickets early.

Chautauqua tickets are on sale at Clearfield Nat'l. Bank, Clearfield Trust Co.,County Nat'l. Bank, Bloom's Drug Store, Irvin's Drug Store, Y. M. C. A. Dale & Barger's Store, West Side, Overly's Store, East End, Gilliland Bros.

ENGINE PLOWS THRU CHURCH PICNIC CAR NEAR CINCINNATI

Cincinnati, Ohio, Aug. 1.—At least seven persons were killed and more than a score of others injured when an excursion train bearing more than three hundred picnickers of the Park M. E. Negro Church collided head on with a train of the Cincinnati, Lebanon & Northern Railroad at Pleasant Ridge today. The trains met at a bend in the road. Rescuers hurrying to the scene of disaster were horrified by the spectacle.

The engine had run half way through the first coach of the picnic train which was bound for Highland Grove.

ERITON MAN KILLS MOTHER-IN-LAW IN FUSILADE OF SHOTS

Turns Pistol On Wife, Father-in-Law, Then Used Last Bullet Trying To Kill Himself.

SHOT AT BOY, TOO

As the result of a homicidal streak developed early yesterday morning by Joe Rutkauski of Eriton, one woman is dead, another woman is at the DuBois Hospital in a serious condition and Rutkauski himself is seriously wounded, locked up in the Brookville jail.

The shooting occurred on a farm between Falls Creek and Harvey's Run, and took place about 7:30 o'clock in the morning. The tragedy is the outcome of domestic infelicity that has extended practically ever since the two young people were married.

The dead:

Mrs. Mary Salachna, aged 51, mother-in-law of Rutkauski, shot thru the right side and died almost instantly.

The injured:

Mrs. Jos. Rutkauski, aged 19 years wife of the slayer, shot in the head

(Continued on Page 2).

BRITAIN IN NOTE TELLS ALLIES HOW BAD THEY'RE OFF

London, England, Aug. 1.—Great Britian today despatched notes to Germany, France and Italy regarding the unstability of the international debts and it was considered that the sending of these notes was a plain hint to America. A note was to have been delivered to the United States as well but at the eleventh hour it was withdrawn. The reason for the withdrawal was given that it might have been considered as a request for remisison of Great Britain's debt to America.

HARD TIMES BUT 100,000 MORE OF US OWN FLIVVERS

Harrisburg, Pa., Aug. 1.—Motor egistrations in Pennsylvania have ncreased more than 100,000 over last year, acerding to figures announced by the State Highway Department today. Last year at this time the highest license number read 573-019, while 677-331 licenses were issued during the first six months of this year.

KYLERTOWN WILL ENTERTAIN POMONA GRANGE THURSDAY

C. A. Hoover Will Make Address of Welcome and Lively Topics Will Be Discussed In P. M.

EVENING PROGRAM

Clearfield County Pomona Grange No. 33; will meet at Kylertown Grange on Thursday, August 3, 1922. The officers in charge will be Maurice Bush, Master; W. E. Davis, Secretary, and E. H. Harman, Lecturer.

The following program will be given:—

10::00 P. M.

Fifth Degree Opening.
Music
Welcome — C. A. Hoover
Response — G. B. Wachob
Music — Kylertown Grange
Naming committees
Reports of Deputies
Report of Fire Insurance
Music
Practiccal Economy on the Farm and in the House — Con. W. Spackman, Mrs. A. H. Read
Query Box

1:30 P. M.

Music
Recitation — Mrs. N. C. Ashenfelter
"Value of Practical Education for Boys and Girls" — Prof. Ira Scheil
Music — Davis Sisters
"Wheat Crop"
Seed — W. C. Sterrett
Preparation of Soil — Walter Hamer
Fertilizer — Peter Gearhart
Instrumental Music — George and Grace Harman
"Results Expected in our Rural Schools from Teacher, Director and Parent — Mrs. Ashley McDowell, James McPherson
Recitation — Bodine Hall
Music
General Business

7:30 P. M.

Music
Recitation — Lolo Dingey
Reading — Deloris Thompson
Monologue — Grace Hoover
Dialogn — Pleasant Hill Grange
Reading — Harve Moyer
Pantominne — Maude Northamer, Wilda McQuillen
"Why I Left the Farm?" — Mr. Boyer
Recitation — Burton Hoover
"Wanted A Wife" — Young People
Address — Rev. Ritzman
Music
"Conferring Fifth Degree"

HISTORY AS IT IS— NOT WRITTEN

Jury Commissioner Harry Conner, of uBrnside, was in town today boosting for the Cherry Tree Centennial which starts Thursday and continues the remainder of the week. Harry says he has a personal interest in this historic celebration because he remembers, as a boy, when he and Charley Patrick stood on the river bank at Burnside and threw stones at Billy Penn as he poled his canoe past the place on his way to Cherry Tree to dicker with the Indians when he was arranging to purchase Penn's Woods. Harry says he can prove his statement by Comrade John Stauffer, who interfered and told the boys they should be more civil to strangers.

Mrs. Cyrus Mickles of Curwensville left today for Orbinsonia to spend some time with friends there.

PITTSBURGH COAL PRODUCERS PROMPTLY REJECT INVITATION OF LEWIS TO MEET AT CLEVELAND TO NEGOTIATE MONDAY

Reiterate Their Position That They Will Not Be A Party To A Four-State Agreement Or Take Any Part In Conference Call On That Basis

CONCILIATORY MOOD IS NOW BLOCKED

PITTSBURGH, Pa., August 1.—The scale committee of the Pittsburgh Coal Producers Association today rejected John L. Lewis' invitation for a joint conference of miners and operators in Cleveland next Monday.

R. W. Gardiner, Commissioner of the Association, wired Lewis that the Pittsburgh operators were willing to negotiate a wage scale for mines in the Pittsburgh district but would not be a party to a four-state joint conference.

Pittsburgh, Pa., August 1.—Although repeatedly denying it will become a member of a four-state conference, the Pittsburgh Coal Association today called a meeting for the purpose of discussing President Lewis' invitation to attend such a conference in Cleveland next Monday.

Indianapolis, Indiana, August 1.—Assurances that a majority of the mine operators in the central bituminous field would attend the interstate wage conference with coal strike leaders at Cleveland next Monday were given to Governor McCray today by Harold Henderson, representing the United Mine Workers.

PHILADELPHIA, Pa., August 1.—John L. Lewis, International President of the United Mine Workers of America, today issued an invitation to the coal operators of the central competitive field to attend a conference to be held in Cleveland Monday, August 7th. In calling the conference Lewis declared he was actuated by a desire to protect the public welfare and an impelling necessity for early adjudication of the issues involved in the bituminous and anthracite coal fields. The telegram sent to the interests in the central competitve field today follows:

In behalf of the United Mine Workers of America I am herewith inviting the coal operators of the central competitive field to meet in joint interstate conference at the Hollenden Hotel, Cleveland, Ohio, at 10:00 o'clock A. M., Monday, August 7th, 1922, for the purpose of negotiating a basic wage agreement designed to terminate the present coal strike. I express the sincere hope that the interests represented by you will find it possible to participate in the joint negotiations.

(Signed) JOHN L. LEWIS, President,
U. M. W. of A.

TRIALS AND TRIBULATIONS OF "HENRY" OWNER ENOUGH TO MAKE MAYOR WEEP

His Old Boat Had No Lamps, A 1920 License Tag, And A Record For "Getting By" That Takes The Barlow.

GOT FINE CHARGED, TOO!

This automobile game and the attempt to enforce the motor traffic law develops some queer birds and queer happenings hereabouts. One night last week Chief of Police McMullen "lamped" an ancient Ford coming rattling down Second street. There wasn't a single ray of light from the machine and the Chief stepped out into the street and promptly flagged the driver. When he pulled up his rickety old tin steed the Chief asked where his lights were. "The darned things played out more'n a year ago," said the driver. Looking about the decrepit old vehicle the Chief discovered the absence of a license tag from the front of the machine. When asked where his license tag was the driver replied that the darn thing had been lost. Asked why he didn't have it more securely fastened he replied that he supposed it was fastened alright when it was first put on, but three years of rattling over these roads would shake pretty near everything loose about a Ford.

With that the Chief gave the rear license number the once over and was more than surprised to find a battered 1920 tag hanging to the tail end by one ear, so to speak. "Haven't you had a new license tag since 1920," remarked the Chief. "Nope," replied the auto owner: "haven't had money enough since to get one, so had to make the old one do."

The driver was haled before Burgess Kittelberger and when placed on the carpet repeated his story to the Burgess. Asked if he didn't know it was a violation of the motor traffic law to drive a car in 1922 under a 1920 license, the impecunious one replied "yep' he suposed it was, but what's a feller gone to do when he has no coin with which to get another one; besides I run the dern thing all last year and no body cut up any high jinks about it."

The Mayor said well we'll have to fine you $10 and costs, $12.50 in all. "Can't pay it," replied the Jehu; "haven't any money; you'll have to take the car."

"Nothing doing on that stuff," replied the uBrgess: "you can't wish that old thing on us, we'll trust you to the fine and lend you a red lantern off the street to get that thing out of town, and don't you ever dare to bring it back here." Firing up his pipe and promising to pay the fine some day the fellow with his ancient license plate and more ancient Henry set sail for his Lawrence township home.

NewspaperARCHIVE®
NewspaperARCHIVE®

Tom Sims SAYS---

Th[illegible] ords are [illegible] sen as jest and [illegible] words are spoken as true.

Le[illegible] has bough[illegible] farm. [illegible] him.

I[illegible] re worn w[illegible] ll hats.

If we treat Europe so badly she may not invite us to her next war.

Talk about choosing the less of two evils, a Georgia man has to choose between the gallows [illegible] l electric ch[illegible]

It's [illegible] arer to mo[illegible] n high society tha[illegible] is to pay rent.

If th[illegible] world's a [illegible] tage, railroad crossin[illegible] are exits.

In [illegible] un candid[illegible] for 1924 they think [illegible] mothers' son has a chance [illegible] become pre[illegible]

Wonder what a golfer does for recreation?

The worst vill'in in the movies sticks bum under the seats.

Chicago crook who beat a cop may have been a senior in the burglar's school passing his exams.

All boys are born barefooted and naturally hate to wear shoes.

Houdini got o[illegible] of a locked safe under water. Maybe he could escape from no-button underwear in an upper berth.

Why Moses Was Absent

Note received by a New York teacher—Kindly ex[illegible] my son Mose[illegible] from being one aggr[illegible] day absent. For why His mother h[illegible] ick he had to sojourn in the hou[illegible] [illegible] so kindly apolgy him for [illegible] ing once day to school.—Bost[illegible] [illegible] script.

Defy[illegible] March of t[illegible] Years.

Some men [illegible] in their [illegible] at over seventy, some are in the [illegible] days of decline at tw[illegible] You cannot determine the qu[illegible] stion of [illegible] chronometer [illegible] Some men defy the years with the w[illegible] of their living and will not grow old because they keep their [illegible] active and in tu[illegible] with the [illegible] things of life.—Chicago American.

Dreaded South African Snake.

The greatest terror of all South African snakes [illegible] the black mamba. Its bite is almost instantly fatal and the mamba is of a s[illegible] disposition [illegible] itching for a scrap, and apparently fond of bluffing a man [illegible] his [illegible] daring him to try and [illegible] landing a swift return [illegible] cannot be avoided. It will also [illegible] from its [illegible] and attack the passer[illegible]

Requisite Foundation

Principle [illegible] to a man what a free constitution is to a nation. Without it the one may be good, the other ha[illegible] but we cannot tell how long tha[illegible] oodness and happiness will continue.

REVERE TIRES & TUBES

The economy of Revere Tires & Tubes makes them the year 'round standby of experienced motorists

WILLIAMS AUTO SALES CO.

BITTER FIGHT

Continued From Page One

Brewster are equally sanguine.

G[illegible] at interest in today's election, hov[illegible] e, is focused upon the democratic senatorship. Reed and Long have held the political spotlight for nearly three months by their thorough and vigorous stumping activities.

Reed in the Cities

Senator Reed's backers declare he will carry the larger cities of the state, especially St Louis and Kansas City—by substantial majorities while Long's greatest strength undeniably lies in the rural communities. Reed's last minute efforts were concentrated on these districts.

Each has promised if defeated to take the stump for the winner against the republican nominee.

The trend of the women's vote in today's election is problematical. A questionnaire sent out from Reed's state headquarters here to all county organizations, which cautioned against biased reports, brought the response that approximately 85 per cent of the women would cast their ballot as the men of their families voted.

Fair weather today, which will permit the farmer vote to get to the polls, will undoubtedly enhance Long's chances of victory.

Candidates for all state and city offices far outnumbered those of previous years. More than 300 men and women filed their declarations with the secretary of state for nomination for United States senator, congressman, state superintendent of public schools, supreme judge, judge of the circuit court and court of appeals.

One Explanation.

A magazine writer says nearly all great men are silent. That may be the way they got their reputations.—Exchange.

Cattle Saved by Gyroscope.

The installation of a gyroscopic stabilizer on a cattle carrying vessel has been the means of saving $30,000 worth of live stock on a single trip.

Large Ceylon Snails

In Ceylon are to be found snails which attain a length of from four to five inches.

BOYS' BASEBALL SUITS

This is a special buy we were able to pick up and if you're going to outfit your team, boys, here's your chance. These suits are of good strong gray flannel trimmed in red. Consist of cap, shirt, pants and belt. They're built for wear and you'll find them good.

$2.29

Specals In Gloves

We have cut the prices on a lot of gloves and mitts that we had in stock and bought some new ones at a price. The range runs from the little fingered outfielders' mitts to the big catchers' mitts.

Kurtz Stationery Store

Eriton Man

Continued From Page One

and neck, taken to DuBois Hospital; condition reported fair last night.

Mike Salachna, father-in-law of the slayer, shot in the leg while running.

Rutkauski, before turning the revolver on himself, took a shot at a small boy of the Salachena family, but he missed him. It is also alleged that before taking a shot at himself Rutkauski walked up to his wife, saw that she was alive and fired another shot at her. This left but one shot in the revolver and Rutkauski turned the revolver on himself and fired. His aim was poor, however and the injury inflicted upon himself is not regarded as serious.

Mike Salachna, although suffering greatly from the wound in his leg, managed to make his way to the railroad track nearby, walk to Falls Creek and give the alarm.

A posse headed by Chief of Police Britton, started for the scene and when they arrived there found that the wounded wife had managed to take her way to the house. She was immediately brought to the DuBois hospital for treatment.

About one hundred feet from the home Rutkauski was seen lying. Although wounded he was still conscious and flourishing his revolver. It was not known whether he had reloaded his revolver and caution was exercised in his capture. He was surrounded and attacked from the rear and easily overpowered, not offering much resistance. He was taken to Falls Creek where charges were preferred against him for the murder of Mrs Salachna and assault with intent to kill upon Mrs Rutkauski. He was held without bail and was taken to Brookville jail.

Progrers Want Ads Bring Results

CHICAGO IN THROES OF TROLLEY STRIKE; 20,000 QUIT POSTS

Chicago, Aug 1.—All Chicago walked today following a strike of 20,000 surface car and elevatted lines tram men at 4 00 A. M. Every car was in its barn and Chicago waked to find the city tractionless. In the most tumultous meeting ever held in Carmens' Hall 6,000 street railway men last night howled their disapproval of fur ther parleys with the company officials. The vote to strike taken later was unanimous. The elevated trainmen had planned to hold their strike meeting Tuesday night, but facing the possibility of working after the surface carmen had gone on strike they voted unanimously to join the surface lines walkout this morning.

Cent and Fenny.

A cent [illegible] United States coin equiv[illegible] to one hundredth part of a dollar. [illegible] a bronze English coin equivalent to one twelfth of a shilling and as [illegible] reckoned worth two cents of United States money. Therefore it would be one fiftieth part of a dollar. However in our coll[illegible] we often use the word cent and penny [illegible] ange ably meaning one small c[illegible] coin.

Required Strong Digestion.

Some unusual dishes which were favorites with the English in early days were oysters stewed in wine, p[illegible] stuffed with [illegible] grapes boiled in butter, mutton stuffed with oysters and honey poured over meat.

When You'd Weigh Nothing.

If the earth turned round in about an hour and a half instead of in 24, things would have practically no weight at the equator. Present speed at the equatorial region is 1,000 miles an hour. At 17,000 man could just keep on the ground.

RAIL EXECUTIVES BALK AT SENORITY

Continued from Page One

drafting committee today, the committee being appointed by the meeting of one hundred and forty-eight railway presidents at the Grand Central Terminal this afternoon. It was understood that the executives had declared a recess. The carrier heads were to resume their conference late today with peace in the balance. Adamant opposition to restoration of seniority rights still was said to be the attitude of many of the executives. Secretary Hoover carried to the executives supplementary explanations of President Harding's plan. This was not made public and Robert F. Rinkerd, assistant to T. DeWitt Cuyler, said an official report of the meeting probably would not be available today. The presidents were in session over an hour before appointing the drafting committee to prepare their reply.

New York, Aug. 1.—Proclaiming no surrender on the seniority issue in the rail strike but believed to be willing to effect a compromise that will end the shopmens' walk-out within forty-eight hours the heads of one hundred and forty-eight roads gathered today at the Grand Central Station. Despite a protest that a majority are opposed to restoring seniority rights to strikers it is believed the executives proposal, kept secret before the conference, held the key to the way out.

SEND IN THAT RED ENVELOPE NOW

Treat Your Liver Fairly

Help your liver act right

A disordered liver throws the whole system wrong and affects the health generally. Beecham's Pills act directly on the liver, cleanse and strengthen the stomach, regulate bowels, remove all impurities from the system, and make you fit and well. You can have a healthy body, nervous system, bright eyes and clear complexion if you

Take Beecham's Pills

Sold everywhere in boxes 10c—25c—50c

5 DAY EXCURSION

NIAGARA FALLS

$7.50 ROUND TRIP

SATURDAY, AUGUST 5th

Train Leave Clearfield 11:39 a. m.

via

BUFFALO, ROCHESTER & PITTSBURG RY.

IF YOUR CAR DEVELOPED TROUBLE WHILE YOU DROVE YESTERDAY WE CAN REMOVE THE TROUBLE IN SHORT ORDER

There's a hundred and one things that might have developed in your car while you were driving it yesterday. We stand ready here to get it going for you and we'll assure you that it will be done RIGHT.

We have been repairing more and more cars as folks find that we are giving service that counts and you'll find us ready to fix yours at short notice.

COMMERCIAL GARAGE
L. W. POLLACK, Prop.

ATTEMPT TO FIRE MINE TIPPLE IS NIPPED IN TIME

Port Marion, Pa., Aug. 1.—What might have resulted in another mine war was frustrated by guards at the Locust Hill mine early today. A mob of fifty men was dispersed when an attempt was made to fire or dynamite the coal tipple.

"JUST FOUND IT"
The malt that makes the home drink sure, strong and snappy.

Blue Ribbon Malt Extract

The malt that lends flavor to cooking and baking because its all malt, and as pure and whole some, thick and nourishing a malt as can be made.

In buying insit upon the genuine Steubenville Malt, identified by the yellow label.

Write us for free recipe booklet.

Guarantee Distributing Corp., 222 Diamond St., Pittsburgh, Pa.

THE SWEETEST MESSAGE EVER SENT.
Say It With CANDY
AGENTS FOR NORRIS, PARK & TILFORD AND BELLE MEAD SWEETS.
Irwin's Drug Store

ACCURACY

The new standard dictionary says that accuracy is being in exact conformity with the absolute truth. In putting up our prescriptions we adhere to that definition to the very atom, inasmuch as some of the ingredients asked for on these little slips are most important.

When you bring your doctor's prescription here you are assured of getting just what is asked for in the exact amounts.

C. R. BLOOM
DRUGGIST
South Second Street
H. & C. 271-J Bell 89-R

Take Care OF YOUR Kidneys

The source of many ills has been traced to the Kidneys and Bladder. When these organs function properly there is much less chance for

Rheumatism, Gout, Lumbago, Lame Back and Similar Ailments

—ALBERT'S—

PIP SISS EWA

Is the Sure Remedy for Kidney Troubles

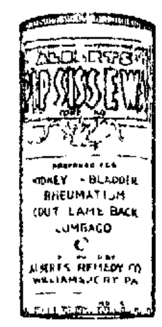

In the days of our forefathers PIP SISS EWA was the one herb with which they were all familiar. For ages it has been known as a sure remedy for Kidney and Bladder Troubles. Albert's Genuine Pip Siss Ewa is an old time remedy put up in modern day form—the handy tablet form that is most convenient for all uses. Full eighteen days treatment costs but 75 cents.

Accept No Substitute—Ask for ALBERT'S GENUINE PIP SISS EWA

On Sale in Clearfield by
C. R. BLOOM, Druggist.

MINE RAILS

In 12-lb and 16-lb sections, long and short lengths. On hand for immediate delivery at the right price.

CLEARFIELD MACHINE SHOPS
(Warehouse Department)

Big Sale On SUMMER CANDY at the WEST SIDE TOB. AND CANDY STORE 14 Nichols St.

—Try Our Business Printing Dep't.—

WANTED---

Blac[illegible] iths $5.60; blacksmiths' helpers $3.76; electricians $5.60; generator men $5.28; boilermakers $5.60; boilermakers' helpers $3.76; machinists $5.60; machinists' helpers $3.76; stationary boiler firemen $110.20 per month; chief engineer power house $6.56 per day; sheet metal workers $5.60 per day; laborers $2.84 per day; car inspectors $5.04 a day. All eight hours. Apply any New York Central Agent.

A NEAT IMITATION LEATHER CARD CASE FREE WITH EACH ORDER FOR CALLING CARDS.
Keeps your cards neat and clean.
WE MAKE RUBBER STAMPS AND LINEN MARKERS.
Let us give you our prices.
RUBBER STAMP & CARD WORKS
(R. L. CATHCART)
501 Dorey St., Clearfield, Pa.,—H. & C. Phone 95-W.

—BUTTERNUT BREAD—
IS THE KIND OF BREAD THAT MAKES YOU ASK FOR THE SECOND SLICE AT EVERY MEAL

HAVE ANY FURNITURE NEEDING REPAIRS?

Well, we now have the awning work in fine shape for the summer and are turning our attention to the repair work again. We have done some remarkable workon repair jobs and have surprised the folks who gave us the jobs to do.

What have you that will again become useful after we are through with it?

Raymond Swales

McCarty's

Have the only real Ice Cream these days. Water Ices and Sherbets. The price asked for oranges and lemons does not stop them from using the genuine fruit to get the result.

McCarty's
Real Ice Cream.

BRINGING UP FATHER

By McManus

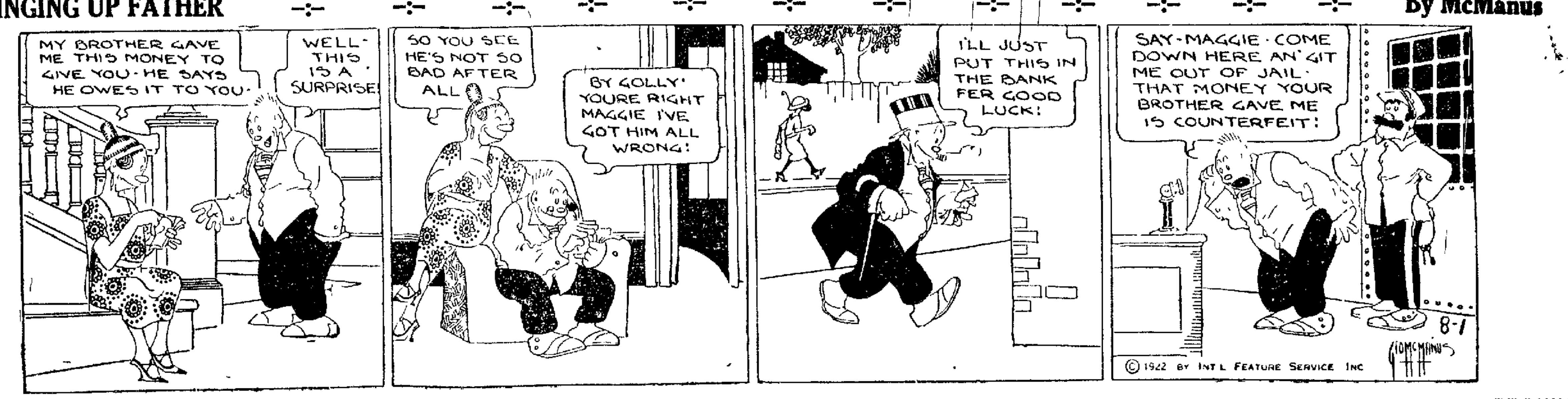

NEWSPAPERARCHIVE®

CLASSIFIED ADS FOR EVERYBODY

One Cent Per Word For Each Insertion
Minimum Charge Twenty-Five Cents

FOR SALE

FOR SALE—One Haywood tire and vulcanizer at a very low price. Call or write Curwensville Electric Supply Co., Curwensville Pa. 7|21-12t ch

FOR SALE—Pickling cucumber will be ready in a few days. Let us have your order early as all orders are filled in rotation and if you are late getting your order in you may be disappointed. Call W. A. Collins, H. & C. 266 W. 3.

FOR SALE—The Clearfield Cook Books, $1.00. At Kurtz's Store or Mrs W. S. Piper's residence. Best recipes of Clearfield's best cooks. Proceeds for the benefit of Clearfield Hospital. 7|31 4t ch

FOR SALE—Two young goats and a buggy. Call James W. Carns, Paradise or address him at Clearfield Pa. 8|112t pd

FOR SALE—One Princess Gas Range. In excellent condition. Call H. & C. 249-W. 8|1 2t ch

FOR SALE—A genuine Reed Pullman baby carriage. Bargain for quick buyer. Inquire 118 S. Fifth St. 8|1 1t ch

FOR SALE—Elgin Six Cylinder, 4 passenger Sport Model, 1920, newly painted, just overhauled. 4 new Firestone Cord Tires, new battery. Practically as good as new. Bargain to quick buyer. See C. W. Rodgers, Courier Building, DuBois, Pa. 8|1-3tch

FOR SALE—Indian Scout motorcycle. Electric equipment, new condition. Call H&C phone 367W. 7 29 4t

FOR RENT

FOR RENT—One neatly furnished bed room with all conveniences. Gentleman preferred. Inquire 473 8th St 6|28 tf pd

FOR RENT—Two very desirable flats in the Allegheny Apts. Apply Mrs. D. Leipold, Allegheny Apts. 7|24 tf ch

RENT—One or two rooms for light house keeping. Inquire Mrs. D W. Beaman. Cemetery Road. 8|1-tf-che

FOR RENT—Or sale—Six room modern house within two blocks of Court House. Possession Aug. 1st. Care Box 1 Clearfield Progress. 7|24 tf ch

LOST AND FOUND

LOST—White Airdale Hound between DuBois and Clearfield. Please notify William Porter, Park Ave., Clearfield, Pa. 7|31 2t pd

LOST—Gold Breast Pin lost between Third Ward School House and Reed street. Finder leave at 306 Reed St. 8|1-t pd

ITEMS OF INTEREST

1c per Word for each Insertion
Minimum Charge 25 Cents

DANCE

Anovelty and prize dance at Fairview Park, Osceola Mills, Aug. 4th. Featuring Johnny Jones' Black and White Orchestra. Largest Dance of the season. 7|29 6t pd

NOTICE

Miss Maud Powell's Sunday School class will hold a food sale Saturday evening at Sheeder's Music Store. 8|1 5t ch

CARD OF THANKS

We take this means of returning our thanks to our friends and neighbors for their many kindnesses and beautiful flowers at the death and funeral of our husband and father.

MRS. C. GREENAWALT
and children

7|31 1t pd

NOTICE—The Ladies Aid of the Trinity M. E. church will hold their regular business meeting Thursday, Aug 3rd at 3 p. m. Ice Cream, cake, ice tea will be served. 8|2-2t ch

NOTICE

The A. H. Woodward Bible Class will hold their annual basket picnic, Tuesday, Aug. 1st at the home of Miss Mabel Goss. All members and their husbands are requested to attend. Please meet at the church at 11 A. M. and bring your own dishes. 7|29 2tc

OUR LUNCHES PROVING POPULAR

The lunches that we are serving are proving more and more popular every day. There is a goodness to the sandwiches that appeals to every taste and particularly the taste that is hard to please.

We have a varied array of sandwiches at all times and you'll find that they have a taste all their own.

VIRGINIA CHOCOLATE SHOP
All P. R. R. Trains Stop Here
Come in and Wait.

LEGAL

APPLICATION NOTICE

Notice is hereby given that an application will be made to the Court of Common Pleas of Clearfield County on the 17th day of August, 1922, at nine o'clock A. M. under the provisions of the Corporation Act of 1874, and its supplements, for a charter for an intended corporation, to be called—WINBURNE REPUBLICAN CLUB, the character and object of which is the promotion of social intercourse among its members and to educate them in the duties, obligations and ervices o fthe United States of America, and for these purposes, to have possess and enjoy all the rights, benefits and privileges conferred by said Act of Assembly and the supplements thereto.

JOHN C. ARNOLD
7|25-8|1-8 ch Solicitor

NOTICE OF DISSOLUTION

Notice is hereby given that the partnership between Frank R. Beals, Bowman A. Brown and W. O. Hoover trading and doing business as the Penn Motor Sales Company, was dissolved on the 1st day of June A. D. 1922, so far as relates to the said W. O. Hoover. All debts due to the said partnership are to be paid, and those due from same discharged, at Clearfield, Pennsylvania, where the business will be continued by the said Frank R Beals and Bowman A Brown under the firm name of the Penn Victor Sales Company.

FRANK R. BEALS
BOWMAN A. BROWN
W. O. HOOVER
V. Elbridge Brown,
Attorney.
7|27 7|4-11-18-25 8|1-ch

NOTICE OF APPLICATION

Notice is hereby given that application for a charter will be made to the Governor of Pennsylvania on August 24, 1922 by J. E. Bachnak, A Houst, Joseph Rajs, Peter Jurcak, et al for the incorporation of a company called The Laurel Coal Company to be organized and chartered under the Act of Assembly approved April 29, 1874, entitled "An act for the incorporation and regulation of certain corporations," and the various sunplements thereto; said corporation to be formed for the purpose of mining, shipping and selling bituminous coal and to enjoy all the rights, privileges and powers given it by law.

CHAS. J. MARGIOTTI
Atty. for Applicants.
8|2-14-21 ch

EXECUTOR'S NOTICE

Estate of Steve Batcho, late of Beccaria, Clearfield County, Pa.

Notice is hereby given that letters testamentary upon the estate of said decedent have been granted to the undersigned. All persons indebted to said estate are requested to make payment and those having claims or demands against the same will make them known without delay.

JOHN BATCHO
Chase & Chase, Beccaria, Pa
Attorneys. Box 550.
7 11-18-25 8|1-8-15 ch

CAUTION NOTICE

My wife Wava Girrell, having left my bed and board with out just cause or provocation, I hereby give notice that I will not be responsible for debts contracted by her in my name.

JOHN E GIRRELL
Clearfield, Pa. July 18, 1922. 7 18-25-8 1pd

NOTICE TO CONTRACTORS

Sealed proposals giving lump sum price accompanied by receipt for certified check in the sum of One Thousand Dollars ($1000.00) will be received by the Board of Commissioners of Public Grounds and Buildings at the office of the Superintendent, Capitol Building, Harrisburg, Pa., until 12 o'clock noon, Tuesday, August 8th 1922, for the reconstruction complete and repairs to the abutments and piers, and the necessary work in connection with the approaches, of a bridge over the West Branch of the Susquehanna River near Mowrie, on the New York Central Railroad (River Division) known as the Rolling Stone Bridge, between the Townships of Covington and Cooper in Clearfield County, Penna.

Parties desiring copies of drawings can obtain same by depositing Ten Dollears ($10.00) which will be refunded upon return of the plans and specifications in good order.

Proposals must be made out upon blanks furnished by the Commonwealth of Pennsylvania. All blanks must be properly filled in and no change in phraseology shall be made

Bidders must make satisfactory arrangements for the materials they propose to use, to be delivered uninterruptedly in such quantities as to complete the work within the term of the contract. Delay in receiving materials for the work will not be accepted as a reasonable excuse for non-completion of the contract according to the terms thereof.

The Board of Commissioners of Public Grounds and Buildings reserve the right to reject any and all bids.

The words "PROPOSAL ROLLING STONE BRIDGE" must be plainly marked on the outside cover of all proposals.

The State Treasurer's Department, of the Commonwealth of Pennsylvania will furnish receipt to be enclosed with the bids for all checks deposited with the State Treasurer for such purpose prior to ten o'clock A. M. Tuesday, August 8th. 1922.

By order of the Board of Commissioners of Public Grounds and Buildings of the Commonwealth of Pennsylvania.

T. W. TEMPLETON,
Superintendent
SAMUEL B. RAMBO,
Secretary to Board.

The AMERICAN LEGION

(Copy for This Department Supplied by the American Legion News Service.)

STARS ON MEMORIAL TREES

Living Monuments to 308 of Missouri's Hero Dead Line the Famous King's Highway.

Living memorials, sheltering those who come their way, always serving, 308 pleasant shade trees along King's highway in St. Louis stand as a monument to 308 Missouri lads who gave their lives during the World war.

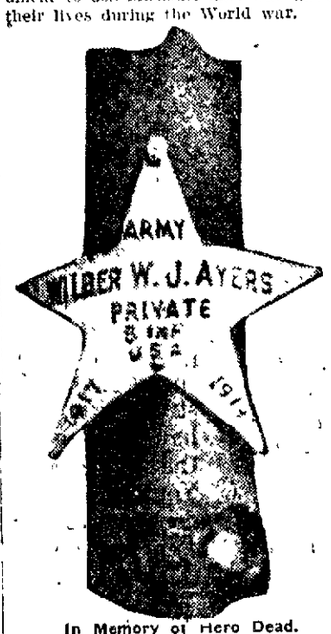

In Memory of Hero Dead.

Each tree bears a gold star. A hero's name, the name of the unit and branch of service to which he was attached are engraved on each star.

The trees were planted on Arbor day by members of the American Legion. Many of the mothers of the men in whose memory the trees stand helped place the gold stars on the European sycamores, sweet gums and green oaks that line either side of the parkway.

RANKING WEST POINT CADET

Charles Barrett, Former "Buck" Private, Honor Man of Class of 1922 at Great Academy.

From a "buck private in the rear rank" in 1917 to the highest ranking cadet at West Point is the record of Charles J. Barrett, "honor man" of the 1922 class at the military academy.

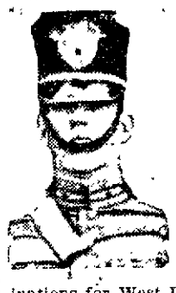

Barrett went to France as a member of the 29th division. With 181 other "hand picked" soldiers he was chosen to take the examinations for West Point. He took highest honors.

At the academy he was made regimental commander, editor of the school magazine and chairman of the board of governors. Despite his other activities, he has found time to do enough studying during his four years to land him at the head of his class.

MARSHAL FOCH HAD THE TIME

Famous French Fighter Aids Blind War Victim Seeking Wounded Soldiers' Institute.

The splendid spirit of Marshal Ferdinand Foch of France, who won the hearts of the American people when he toured this country as the guest of the American Legion last year is illustrated by a story from Paris.

A blind veteran tapped his way along the sidewalk. "Excuse me, am I near the wounded soldiers' institute?" he asked of a passing pedestrian. "I've only been there twice and I am not quite sure of the way."

"You are close to it now; let me take you," came the reply.

Arriving at the door of the institute the guide said to the janitor: "Kindly take this man to the section for the blind."

"Take him yourself," growled the janitor. "Under the archway on the other side of the courtyard."

The civilian did take the veteran but on the way out he addressed the janitor again.

"Could you not be a little more obliging to the blind?" he asked gently.

"There are too many and I haven't the time," was the surly response.

"It seems to me that it is your duty to help them," said the other, "I can find time—and I am Marshal Foch."

Plants 530 Memorial Trees.

Memorial trees for 530 veterans who gave their lives in the World war have been planted by the Washington (D. C.) post of the American Legion. As a part of the Memorial day exercises each year wreaths made up to resemble the Legion insignia and American flags will be placed on each tree.

River's Generous Mouth.

The mouth of the River Nile is 157 miles wide between the extreme points on the Mediterranean coast.

MADE WORLD WAR PICTURES

Capt. E. N. Jackson of Signal Corps Photographed Important Events During Conflict.

The history of America's part in the World war as told in pictures, from scenes of death and destruction in France to the gay pictures of returning soldiers landing at Hoboken, was photographed by or under the direction of Capt. E. N. Jackson of the Signal corps.

His work did not end with the cessation of hostilities. Perhaps his was the most interesting role played by any member of the A. E. F. after the armistice. When President Wilson went to France the story of his activities was photographed by Captain Jackson. Whether the president shook hands with a European soldier, signed an important paper or had dinner with a king, Captain Jackson was there with his camera.

Today, the official photographs taken by Captain Jackson and his staff are to be found in galleries, libraries, public buildings and private homes in every part of the United States. Mr. Jackson, no longer a captain, is now clicking the shutter as one of the staff photographers of the New York Daily News. He spends his spare time at the clubrooms of the American Legion, Signal post No. 343, in New York city.

GREETINGS TO THE TOMMIES

Vice Commander Jackson Carried Commander MacNider's Message to the British Legion.

The first man to cross the American continent in an automobile was the first man to cross the Atlantic ocean with a message from American World war service men exclusively to British Tommies. That man is H. Nelson Jackson of Burlington Vt., one of the national vice commanders of the American Legion who recently represented the Legion at an annual meeting of the British Legion, made up of World war service men of the British Isles.

During the war Mr. Jackson served in the Medical corps and for gallantry in action was decorated with the D. S. C., Croix de Guerre and the Legion of Honor of France. He was promoted through the various ranks from first lieutenant to lieutenant colonel.

The greetings which Mr. Jackson presented to the British Legion in behalf of Commander Hanford MacNider declared that: "No generation of our nations have been so closely bound together. Through the coming years it must be our mutual duty to so strengthen and cement these ties that from this great undertaking may come peace to all the world."

SPENT MONTHS IN AN ASYLUM

New Zealand Government Is Probing Case of Subject Imprisoned at Elgin, Ill.

The New Zealand government is investigating the case of Robert M Thompson of Christchurch, World war veteran, who has just returned to his home in New Zealand, after having spent several months in the asylum for the insane at Elgin, Ill.

Thompson came to the United States after having his health shattered in the war. Acting on the advice of the Canadian government, which looks after New Zealand military pensioners in America, he called at the office of the veterans' bureau in Chicago. A week after Thompson first called at the office of the bureau, he says that he found himself a regular inmate in the asylum at Elgin, receiving very poor food and indifferent treatment.

He finally succeeded in smuggling letters out to a former college friend who took the matter up with the asylum authorities. His release was arranged on the condition that he leave the United States immediately.

Carrying On With the American Legion

Jesup, Ia., with fewer than 800 population has 130 American Legion members.

* * *

Strangers seeking help in Correctionville, Ia., must be passed on by a committee of leading citizens, the business men and American Legion posts of the city have decided.

* * *

Out of 550 men 276 were found to have some kind of physical disability in a canvass of former service men in Clay county, Iowa conducted by the American Red Cross and the American Legion.

* * *

A delegate at the state American Legion auxiliary convention at Cedar Rapids, Ia., was enthusiastically applauded when she stated on the convention floor that she was "German in birth but wholly American in spirit." She had two sons in service.

Fiber Wax

The best way for a floor is made of a mixture of beeswax, paraffin and turpentine.

ODDS AND ENDS AND THINGS

By J. D. C.

No matter what you print these days you find some fellow it pleases, while some other fellows can't see it that way. Here's a fellow who was not only pleased but wants to show his appreciation by rushing into print:—

Clearfield, July 31, 1922

Dear Skinny:

I very much approve your writeup concerning the Automobile controversy of Chester Hill Borough, and I think it would be more to the credit of the Clearfield and Philipsburg Commercial Clubs if they would raise a fund to help care for the poor unfortunate people who are run down by speeding automobiles, than it is to use their funds to defend reckless, speeding, lawbreaking automobile drivers. Could you induce the Mayor of Chester Hill to move to Clearfield, as I would be pleased to vote for him Chief Law Enforcer for Clearfield.

(Signed)—A Clearfield Citizen, who believes that the fellow who walks should not have to run as fast as our Champion, Mr. Torrence, in order to cross our streets in safety.

* * * *

And while on this subject of automobile vs. pedestrian, as some people would have it, another automobile driver interested in the controversy asks that the following be given space as being helpful and conducive to greater safety on the public highways:

Pedestrians along country roads and those who walk in the streets at night in preference to using the sidewalks can contribute materially toward the reduction of automobile accidents by walking on the left side of the road, facing oncoming traffic, according to Dai H. Lewis, acting executive chairman of the American Automobile Association.

"Curtesy on the part of the automobile driver demands the use of dimmed lights at night," said Mr. Lewis "and this factor which contributes to the safety of passing motorists, makes it exceedingly difficult for the automobile driver to see a pedestrian walking along the edge of the road in the same direction he is traveling. This difficulty is increased if the pedestrian happens to be wearing dark clothing. The result is that the driver is practically on top of the pedestrian before the latter becomes visible."

"Walking on the left hand side of the road is just as good for the pedestrian and enables him to see the approaching automobile in time to step aside if the motorist does not see him in time to swerve.

"The pedestrian should remember that the rules of the road require the autoist to keep to the right and should contribute to that factor of safety which best enables him to escape the oncoming car and especially the occasional speed fiend or "flivverbooh" who cares nothing for consequences and speeds regardless of the rights of others, for it has been truly said that "either you were in the right or not does not matter after you are in the hands of the undertakers."

* * *

Lord Northcliffe, Englands most noted publisher, who recently completed a post-war trip around the world, is lying at the point of death at his London home, suffering, it is said, from a slow poison secretly administered to him in his food while he was in Germany. His physicians say that even though Lord Northcliffe recovers at this time he will never be able to again assume the direction of his many publications, including the forceful London Times.

Hardly Complimentary.

"Thank you so much for your song, my dear," said the elderly woman when the daughter of the house where she was visiting had finished her solo. "It took me back to my childhood days on my father's farm, and while I listened to your voice I seemed to hear the old gate creaking in the wind."

Lands Under a Curse.

The Acadians have a tradition that God enjoined perpetual silence and desolation on Labrador and Anticosti when he gave them to Cain for a heritage.

THANKFUL FOR A LITTLE CHILD

Mrs. Mertz Tells How Lydia E. Pinkham's Vegetable Compound Helped Her

Kutztown, Pa.—"I wish every woman who wants children would try Lydia E. Pinkham's Vegetable Compound. It has done so much for me. My baby is almost a year old now and is the picture of health. She walked at eleven months and is trying to use her little tongue. She can say some words real nice! I am sending you her picture. I shall be thankful as long as I live that I found such a wonderful medicine for my troubles."—Mrs. CHARLES A. MERTZ, Kutztown, Pa.

Many cases of childlessness are curable. Perhaps yours may be. Why be discouraged until you have given Lydia E. Pinkham's Vegetable Compound a faithful trial?

Spoken and written recommendations from thousands of women who have found health and happiness from its use have come to us. We only tell you what they say and what they believe.

We believe that Lydia E. Pinkham's Vegetable Compound is so well adapted to the conditions which might cause your trouble that good will come to you by its use.

Merit is the foundation of Lydia E. Pinkham's Vegetable Compound. It has behind it a record of nearly fifty years.

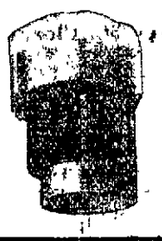

Coffield TIRE PROTECTOR

PAYS FOR ITSELF

And then saves you money by preventing 95 per cent of your punctures and making your tires wear longer. Anyone interested drop a card and I will call. For sale by—

EMORY C. SCHUCKER
R. F. D. No. 1, Clearfield, Pa.

NOTICE TO TAXPAYERS
FINANCIAL REPORT

Of the School Directors of Lawrence Township District for the Fiscal School Year ending First Monday in July 1922.

BUILDINGS

Whole number of school houses in use	22
Whole number of school rooms in use	26

PROPERTY

Value of School sites	$ 7000.00
Value of school houses and furniture, exclusive of sites	25,000.00
Value of apparatus	2,500.00
Value of library	2,500.00
Value of text books	4,000.00

TEACHERS

Number of male teachers employed	6
Number of female teachers employed	20
No. of sub. and part time teachers employed	
Salary of sub. and part time teachers	
Average salaries of male teachers per mo.	$87.50
Average salary of female teachers per mo.	80.00

PUPILS

Whole number of male pupils attending school in district	497
Whole number of female pupils attending school in district	514
Whole No. of non-resident male pupils attending school in district	15
Whole No. of non-resident female pupils attending school in district	20
Average daily attendance of pupils attending school in district	711
Average percentage attendance of pupil in the dist. during the year	76
No. of months schools were open	7½

RECEIPTS

From balance on hand last year	$ 70.03	
" Collectors, including taxes of all kind	27,026.95	
" Bonds	9,099.63	
" County Treasurer, for unseated lands	431.92	
" State on, $417.77; All other sources $58.60	606.37	
" State appropriations $1,413.81; Tea Sal. $4,056.25; Sale of bldgs $1,415.00; Forestry Com. 497.30	10,382.36	
Total Receipts—		$47,527.26

EXPENDITURES

By Appraisement of land, $87.90; Repairs of buildings $762.18	$ 850.08	
" Purchase of school supplies (first class) and equipment, $3,338.72	3,338.72	
" Rent of buildings—; Teachers' wages $17,503.85	17,503.85	
" Text books, $412.37; school supplies (2nd class)—	412.37	
" Salary of Secretary, $200.00 Am't paid Auditors $8.00	208.00	
" Fees of treasurer, $235.25; fees of tax collector $425.00	660.25	
" Enforcement of compulsory education and truancy laws, $281.00	281.00	
" Fuel light, water, power, $1,730.25; cleaning bldgs $135.00	1,865.25	
" Attorney fees and office rent, $60.00	60.00	
" Attending Directors' Convention, $64.19	64.19	
" Amount of debt and interest paid, $4,823.86	4,823.86	
" Transportation of pupils $—; Enumerators fee $56.50	56.50	
" Freight and Express, $18.69; Miscellaneous, $10.25	28.94	
" Printing $95.20, Tuition $6,203.26; Insurance $7.18; Postage and stationery $10.00; Surveying $13.54; State Ref. Fd. $110.06	6,739.48	
Total Expenditures —		36,892.49
Cash on hand		10,634.77
Or, Amount due Treasurer		

RESOURCES		LIABILITIES	
Amount due district: state	$ 1,076.25	Out standing orders	$ 274.50
collectors	1,117.17	Am't due on unsettled bills	7,576.26
Resources on hand	10,633.77	Am't borrowed and unpaid	9,000.00
Total —	16,133.19	Total —	16,850.76

We hereby certify that we have examined the above and find it correct

R. C. OGDEN
FRED B. REED Auditors
JOSEPH HEWITT

We bear witness our hands this 3rd day of July 1922—

PETER GEARHART, President
EDGAR T. HENRY, Secretary

HELP! HELP! HELP! If you're looking for employment or somebody to fill a position, either domestic or commercial, come to me.

I am in touch with every household and business organization, and am in a position to find the job for the person and the person for the job.

Look over the want ads in this paper and you'll probably find what you want—if not, let me put in an ad of your own. That's bound to get results!

I work every night in

THE CLEARFIELD PROGRESS

NEWSPAPER ARCHIVE®
NEWSPAPER ARCHIVE®

THE CLEARFIELD PROGRESS

Published every day except Sunday by the Progressive Publishing Company, Progress Building, Clearfield, Pennsylvania.

G. ALBERT STEWART, Managing Editor.
J. D. CONNELLY, City Editor R. S. NIGHTINGALE, Adv. Mgr.
A. M. BEAUND, Foreman.

OFFICERS
R. H. SOMMERVILLE, President. G. A. STEWART, Sec. and Treas.
H. & C. Telephone No. 176. Bell Phone No. 47.

TERMS OF SUBSCRIPTION BY MAIL
One Year.......... $4.00 Three Months...... $1.50
Six Months........ $3.00 One Month........ $ .50

By Carrier 12 cents per Week Payable to Carrier

Entered in Post Office at Clearfield, Pa., as second class mail matter.

ROOSEVELT NEVER SWORE

It has been said, less in jest, perhaps, that in earnest, that not even lying is an easier habit to acquire than swearing. George Washington could not stoop to the one but he did stoop to the other. Whether a majority of men swear or not there is no way of telling. But it is certain that there are few men who have not used profane language at some time or other, while millions are addicted to it habitually.

It is of no little interest, therefore, to learn from what is apparently unanswerable authority that robust as he was and given to emphatic language beyond perhaps any other person of his day and generation, Theodore Roosevelt loathed and never uttered profanity. A recent writer brought this aspect of the great Rough Rider's personality to the public attention by telling an anecdote in which Colonel Roosevelt was represented as "cussing" vigorously. This was so violently in conflict with the deportment of the real Roosevelt that a number of his friends immediately protested, Mark Sullivan leading off.

Lawrence F. Abbott, Gifford Pinchot, Henry Cabot Lodge, and other close friends of the colonel's corroborate Mr. Sullivan unqualifiedly, denying that he ever used a profane word even under what ordinary men would deem a great provocation. On one occasion, out in the Bad Lands of Dakota, he went so far as to brave being shot by rebuking Hell Roaring Bill Jones in an insulting manner for that desperado's blasphemous habits.

The only way in which the former president can be conceived or believed ever to have sworn is the same way (Mr. Abbott says) in which Bishop Phillipps Brooks once swore. The bishop was fishing and hooked a big trout, then lost it after playing it half an hour, and when his guide involuntarily exclaimed, "That's a damned shame," the bishop said, "You're quite right, John." The country will think none the less of "Teddy" because he was clean of speech. If there could be stronger proof than he that profanity is neither a mark of manliness nor a requisite of emphasis, we cannot imagine what it is. The revelation of the Rooseveltian disgust for the practice is worth a place not merely in his biographies but in the news of the day.

ADDRESS CAREFULLY

There is in this country no public undertaking more vast or more vital than the United States post office. This great organization reaches daily into our lives, and millions of citizens throughout the land share in its activities every hour. We have come to accept the workings of this great machine as complacently as we accept the changing seasons. We look upon it as an impersonal thing in the operation of which the individual citizen plays no part, wholly forgetful of the fact that the most trivial letter or postcard message gets as much attention from postal employes as does the letter which conveys the most important tidings. We write a letter and drop it absent-mindedly into the box without a question as to whether it will get to its destination.

There can't be anything impersonal in an organization like that. It is our attitude that is impersonal and needs attention. One moment's reflection on how elaborate and vast our postal system is would make us marvel at its efficiency. Following that moment's reflection we should dictate anohter one to the thought of how much could be accomplished if those of us who write letters were more careful in directing them.

From a recent statement of the United States post office we learn that 20,000,000 letters go astray each year and reach the dead letter office. In addition to this it must be remembered that millions of letters wrongly addressed finally reach their destination through the patience and ingenuity of postal employes. The sum total of useless work which people make for the department by addressing their letters carelessly involves incredible outlay of time and energy of post office staffs. And it costs the citizens a heap of money.

By giving a little more personal attention to the part he plays in it as sender of letters or packages, the individual can do a great deal to make this organization more efficient,—the most vital public undertaking in our country today.

Europe would be a great place if there were any truth in the popular notion that the sadder men are the wiser they become.

HOW TO USE OUR BANK

Our customers are invited to use our bank for general utility purposes.

You can do your banking business here.

You can meet your friends here.

You can leave your packages here.

You can use it just like your own private office.

CLEARFIELD TRUST CO.

Sh-H-H!

CLASSY BOXING BOUTS AT ALTOONA AUG. 9TH

Bernard Kelly, Jr., of McKeesport, Pa., the fight promoter, who staged the American Legion's 4th of July boxing matches, is putting on a real classy show at Altoona on the evening of Wednesday, August 9th.

In the main bout of ten rounds Young Mulligan, the lad who fought Eddie Boreland here on the 4th, will go up against Dick Conlon, the pride of Altoona, and one of the best bouts ever put on at Altoona is looked for by the fans.

In the semi-final Mike Dundee, of New York, who has fought all the topnotchers, and is a big money getter, will meet Willy Donavan, of McKeesport. The latter, is one of the best boys of his weight in Western Pennsylvania and will make Dundee extend himself to win.

Bout No. 2, six rounds will be between K.O. Hart and Battling Miles, both of Altoona. They are each said to be battlers of the Eddie Boreland type and that means real action all the time.

[illegible] of six rounds [illegible] Kid Roberts and [illegible] another pair of Altoona [illegible] coming to the [illegible] in the boxing game. Both are [illegible] performers and will help [illegible] a real classy fight program. [illegible] can be secured by [illegible] Bernard Kelly, Jr., Crystal Hotel, Altoona.

How New Yorkers Use Telephone.

There are more than 4,500,000 tele[illegible] New York [illegible]

B-rrrr!

Good summer picture, this. Next winter's fur style. Cape of medallion pattern. It is of fitch, trimmed with Hudson seal.

Coat Dresses

The coat dress, first of autumn styles, already is with us. It is found in black, brown or navy blue satin or silk crepe. Kasha wool is the most popular of the newer fabrics.

PURCHASED BRADFORD ROAD BONDS

Road Bonds of Bradford township to the amount of $38,000 were purchased by the Clearfield Trust Company this morning. The money raised by this issue of bonds will be used to pay the township's one-fourth share of the improved road leading from Woodland to Pleasant Valley church and from the P. R. R. crossing thru the village of Bigler.

The Multitude of Stars.

Astronomers have counted the stars in typical districts and from these partial counts here and there we get some idea of the total number of stars and there are estimated to be between two and three thousand million stars.—J. A. Thomson in "The Outline of Science."

Great Healer For Sores, Cuts, Scalds, Burns and Bruises

Great Antiseptic Ointment Called San Cura that Your Local Druggist Sells on Money-back Plan.

"Arm badly scalded with steam," writes Gilbert Hard of Rinard's Mills, Ohio; "San Cura Ointment relieved the pain at once and arm healed rapidly. It is a wonderful ointment."

Here's another: Ellis W. Frankenstein, Titusville, Pa., broke his leg; was in bed six months; discharged from hospital as incurable; was five years on crutches, while opening in leg continued to discharge pus; suffered terrible pains; San Cura Ointment drew out poisonous pus and many pieces of bone; now perfectly healthy; sore healed, and weight increased from 86 to 121 pounds.

San Cura Ointment is such a marvelous healing antiseptic ointment that it is sold on money-back plan.

It relieves itching skin, tetter, eczema, salt rheum, old running and fever sores, ulcers, boils, carbuncles, sore nipples, piles, frosted feet, chilblains, catarrh and chapped skin.

San Cura Ointment—35c, 65c and $1.25 at alll Drug Stores.

K. OF C. GAINS 84,000 MEMBERS DURING LAST YEAR

Atlantic City, August 1 (United Press)—During what he described as one of the most ardous twelve-month one of the most arduous twelve-month Supreme Secretary William J. McGinley in his annual report to the Supreme international convention at Atlantic City, showed that the K of C. from June 30, 1921, to June 30, 1922, has added 83,904 to its membership rolls and $2,1966,559.75 to its assets.

The total assets of the organization the report stated approximate $15,000,000. These states lead in total membership; New oYrk 118,636; Illinois, 76,826; Massachusetts, 73,419; Pennsylvania, 51,867; Ohio, 41,233; Michigan, 30,130; and New Jersey, 28,306. Quebec leads the Canadian jurisdiction with 22,147 members.

PICNIC, BAND CONCERT AND DANCE THURSDAY

The Clearfield Italian Band will hold a basket picnic and give a band concert at the Driving Park on Thursday afternoon and evening next.

Everybody is invited to participate. Thursday afternoon is a holiday, take your basket and enjoy the day in the park.

In addition to the Band concert a dance will be held in the evening.

The Clearfield Italian Band is a worthy institution, quick to lend their aid to every public move and are deserving of your support.

ROSEBERRY

Does not make ice cream these hot summer days, but he does make mighty good concrete sidewalks.

Try one.

Our telephone is 164-J.

Roseberry Construction Co.

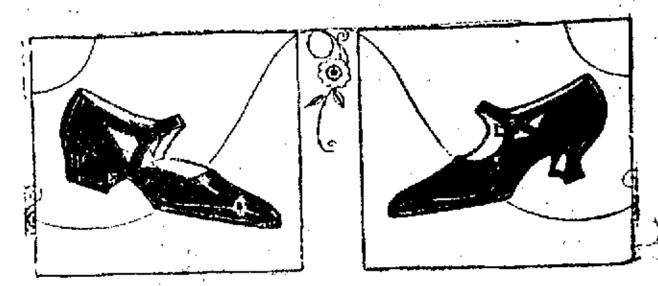

Womens White Pumps And Oxfords

AT LESS THAN COST

The remainder of our Women's White Pumps and Oxfords have been put on sale at less than cost. We wish to clear away every pair this week. Your size may be among the lot. Come in and see.

$1.45, $1.95, $2.95, $3.95, $5.95

LYTLE BROS.

Coast to Coast in Flivver Bungalow

Giving landlords, hotels and railroads the laugh, Mr. and Mrs. Charles Cherney set out from New York on a cross continent trip. In their 1922 version of the old Prairie Schooner, they have two rooms fitted up as bedroom, kitchen, dining room and library.

Says ~ The University of Michigan

A Wales for every business need —$150 and up. Let us demonstrate Wales superiority in your own office on your own work.

Our Wales Adding Machine is in use in the office of the treasurer of the University and has been for several years. It has given good service and the cost of repairs has been comparatively low.

Write for booklet, "Profitable Business Analysis."

WALES ADDING MACHINE CO.
Wilkes-Barre, Pa.

Kurtz Stationery Store
CLEARFIELD, PA.

WALES VISIBLE
ADDING-LISTING-BOOKKEEPING-CALCULATING MACHINES

KEYSTONE ICE CREAM IS GETTING TO BE MORE AND MORE POPULAR EVERY DAY SIMPLY ON ACCOUNT OF ITS GOODNESS.

NewspaperARCHIVE® NewspaperARCHIVE®

THE CLEARFIELD PROGRESS

Published every day except Sunday by the Progressive Publishing Company, Progress Building, Clearfield, Pennsylvania.

G. ALBERT STEWART, Managing Editor.
J. D. CONNELLY, City Editor R. S. NIGHTINGALE, Adv. Mgr.
A. M. BRAUND, Foreman.

OFFICERS
R. H. SOMMERVILLE, President. G. A. STEWART, Sec. and Treas.
H. & C. Telephone No. 176. Bell Phone No. 47.

TERMS OF SUBSCRIPTION BY MAIL
One Year.......... $4.00 Three Months...... $1.50
Six Months........ $3.00 One Month........ $ .50

By Carrier 12 cents per Week Payable to Carrier

Entered in Post Office at Clearfield, Pa., as second class mail matter.

ROOSEVELT NEVER SWORE

It has been said, less in jest, perhaps, that in earnest, that not even lying is an easier habit to acquire than swearing. George Washington could not stoop to the one but he did stoop to the other. Whether a majority of men swear or not there is no way of telling. But it is certain that there are few men who have not used profane language at some time or other, while millions are addicted to it habitually.

It is of no little interest, therefore, to learn from what is apparently unanswerable authority that robust as he was and given to emphatic language beyond perhaps any other person of his day and generation, Theodore Roosevelt loathed and never uttered profanity. A recent writer brought this aspect of the great Rough Rider's personality to the public attention by telling an anecdote in which Colonel Roosevelt was represented as "cussing" vigorously. This was so violently in conflict with the deportment of the real Roosevelt that a number of his friends immediately protested, Mark Sullivan leading off.

Lawrence F. Abbott, Gifford Pinchot, Henry Cabot Lodge and other close friends of the colonel's corroborate Mr. Sullivan unqualifiedly, denying that he ever used a profane word even under what ordinary men would deem a great provocation. On one occasion, out in the Bad Lands of Dakota, he went so far as to brave being shot by rebuking Hell Roaring Bill Jones in an insulting manner for that desperado's blasphemous habits.

The only way in which the former president can be conceived or believed ever to have sworn is the same way (Mr. Abbott says) in which Bishop Phillipps Brooks once swore. The bishop was fishing and hooked a big trout, then lost it after playing it half an hour, and when his guide involuntarily exclaimed, "That's a damned shame," the bishop said, "You're quite right, John." The country will think none the less of "Teddy" because he was clean of speech. If there could be stronger proof than he that profanity is neither a mark of manliness nor a requisite of emphasis, we cannot imagine what it is. The revelation of the Rooseveltian disgust for the practice is worth a place not merely in his biographies but in the news of the day.

ADDRESS CAREFULLY

There is in this country no public undertaking more vast or more vital than the United States post office. This great organization reaches daily into our lives, and millions of citizens throughout the land share in its activities every hour.

We have come to accept the workings of this great machine as complacently as we accept the changing seasons. We look upon it as an impersonal thing in the operation of which the individual citizen plays no part, wholly forgetful of the fact that the most trivial letter or postcard message gets as much attention from postal employes as does the letter which conveys the most important tidings. We write a letter and drop it absent-mindedly into the box without a question as to whether it will get to its destination.

There can't be anything impersonal in an organization like that. It is our attitude that is impersonal and needs attention. One moment's reflection on how elaborate and vast our postal system is would make us marvel at its efficiency. Following that moment's reflection we should dictate anohter one to the thought of how much could be accomplished if those of us who write letters were more careful in directing them.

From a recent statement of the United States post office we learn that 20,000,000 letters go astray each year and reach the dead letter office. In addition to this it must be remembered that millions of letters wrongly addressed finally reach their destination through the patience and ingenuity of postal employes. The sum total of useless work which people make for the department by addressing their letters carelessly involves incredible outlay of time and energy of post office staffs. And it costs the citizens a heap of money.

By giving a little more personal attention to the part he plays in it as sender of letters or packages, the individual can do a great deal to make this organization more efficient,—the most vital public undertaking in our country today.

Europe would be a great place if there were any truth in the popular notion that the sadder men are the wiser they become.

HOW TO USE OUR BANK

Our customers are invited to use our bank for general utility purposes.

You can do your banking business here.

You can meet your friends here.

You can leave your packages here.

You can use it just like your own private office.

CLEARFIELD TRUST CO.

Sh—H—H !

CLASSY BOXING BOUTS AT ALTOONA AUG. 9TH

Bernard Kelly, Jr., of McKeesport, Pa., the fight promoter, who staged the American Legion's 4th of July boxing matches, is putting on a real classy show at Altoona on the evening of Wednesday, August 9th.

In the main bout of ten rounds Young Mulligan, the lad who fought Eddie Boreland here on the 4th, will go up against Dick Conlen, the pride of Altoona, and one of the best bouts ever put on at Altoona is looked for by the fans.

In the semi-final Mike Dundee, of New York, who has fought all the topnotchers, and is a big money getter, will meet Willy Donavan, of McKeesport. The latter is one of the best boys of his weight in Western Pennsylvania and will make Dundee extend himself to win.

Bout No. 2 six rounds will be between K. O. Hart and Battling Miles, both of Altoona. They are each said to be battlers of the Eddie Boreland type and that means real action all the time.

[illegible] six rounds [illegible] Kid Roberts and [illegible] another pair of Altoona [illegible] coming to the [illegible] the boxing game. Both are [illegible] and will help [illegible] real classy fight program. [illegible] can be secured by [illegible] Bernard Kelly, Jr., Crystal Hotel, Altoona.

How New Yorkers Use Telephone.
There are more than 4,500,000 tele [illegible] New York [illegible]

B-rrrr!

Good summer picture, this. Next winter's fur style. Cape of medallion pattern. It is of fitch, trimmed with Hudson seal.

Coat Dresses

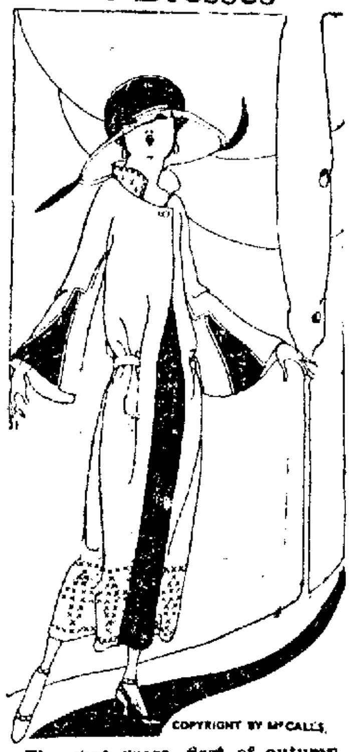

The coat dress, first of autumn styles, already is with us. It is found in black, brown or navy blue satin or silk crepe. Kasha wool is the most popular of the newer fabrics.

PURCHASED BRADFORD ROAD BONDS

Road Bonds of Bradford township to the amount of $38,000 were purchased by the Clearfield Trust Company this morning. The money raised by this issue of bonds will be used to pay the township's one-fourth share of the improved road leading from Woodland to Pleasant Valley church and from the P. R. R. crossing thru the village of Bigler.

The Multitude of Stars.
Astronomers have counted the stars in typical districts and from these partial counts here and there we get some idea of the total number of stars and there are estimated to be between two and three thousand million stars.—J. A. Thomson in "The Outline of Science."

Great Healer For Sores, Cuts, Scalds, Burns and Bruises

Great Antiseptic Ointment Called San Cura that Your Local Druggist Sells on Money-back Plan.

"Arm badly scalded with steam," writes Gilbert Hard of Rinard's Mills, Ohio; "San Cura Ointment relieved the pain at once and arm healed rapidly. It is a wonderful ointment."

Here's another: Ellis W. Frankenstein, Titusville, Pa., broke his leg; was in bed six months; discharged from hospital as incurable; was five years on crutches, while opening in leg continued to discharge pus; suffered terrible pains; San Cura Ointment drew out poisonous pus and many pieces of bone; now perfectly healthy; sore healed, and weight increased from 86 to 121 pounds.

San Cura Ointment is such a marvelous healing antiseptic ointment that it is sold on money-back plan.

It relieves itching skin, tetter, eczema, salt rheum, old running and fever sores, ulcers, boils, carbuncles, sore nipples, piles, frosted feet, chilblains, catarrh and chapped skin.

San Cura Ointment—35c, 65c and $1.25 at alll Drug Stores.

K. OF C. GAINS 84,000 MEMBERS DURING LAST YEAR

Atlantic City, August 1 (United Press)—During what he described as one of the most ardous twelve-month one of the most arduous twelve-month Supreme Secretary William J. McGinley in his annual report to the Supreme international convention at Atlantic City, showed that the K of C. from June 30, 1921, to June 30, 1922, has added 83,904 to its membership rolls and $2,1966,559.75 to its assets.

The total assets of the organization the report stated approximate $15,-000,000. These states lead in total membership; New oYrk 118,636; Illinois, 76,826; Massachusetts, 73,419; Pennsylvania, 51,867; Ohio, 41,233; Michigan, 30,130; and New Jersey, 28,306. Quebec leads the Canadian jurisdiction with 22,147 members.

PICNIC, BAND CONCERT AND DANCE THURSDAY

The Clearfield Italian Band will hold a basket picnic and give a band concert at the Driving Park on Thurs day afternoon and evening next.

Everybody is invited to participate. Thussday afternoon is a holiday, take your basket and enjoy the day in the park.

In addition to the Band concert a dance will be held in the evening.

The Clearfield Italian Band is a worthy institution, quick to lend their aid to every public move and are deserving of your support.

ROSEBERRY

Does not make ice cream these hot summer days, but he does make mighty good concrete sidewalks.

Try one.

Our telephone is 164-J.

Roseberry Construction Co.

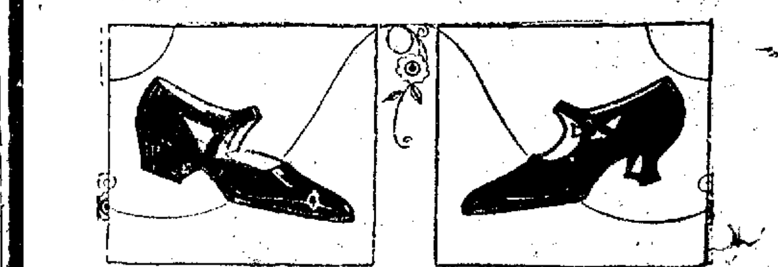

Womens White Pumps And Oxfords

AT LESS THAN COST

The remainder of our Women's White Pumps and Oxfords have been put on sale at less than cost. We wish to clear away every pair this week. Your size may be among the lot. Come in and see.

$1.45, $1.95, $2.95, $3.95, $5.95

LYTLE BROS.

Coast to Coast in Flivver Bungalow

Giving landlords, hotels and railroads the laugh, Mr. and Mrs. Charles Cherney set out from New York on a cross continent trip. In their 1922 version of the old Prairie Schooner, they have two rooms fitted up as bedroom, kitchen, dining room and library.

Says ~ The University of Michigan

A Wales for every business need —$150 and up. Let us demonstrate Wales superiority in your own office on your own work.

Our Wales Adding Machine is in use in the office of the treasurer of the University and has been for séveral years. It has given good service and the cost of repairs has been comparatively low.

Write for booklet, "Profitable Business Analysis."
WALES ADDING MACHINE CO.
Wilkes-Barre, Pa.

Kurtz Stationery Store
CLEARFIELD, PA.

WALES VISIBLE
ADDING-LISTING-BOOKKEEPING-CALCULATING MACHINES

KEYSTONE ICE CREAM IS GETTING TO BE MORE AND MORE POPULAR EVERY DAY SIMPLY ON ACCOUNT OF ITS GOODNESS.

NewspaperARCHIVE® NewspaperARCHIVE®

EFFORTS BEING MADE TO PREVENT SPREAD OF EUROPEAN CORN BORER

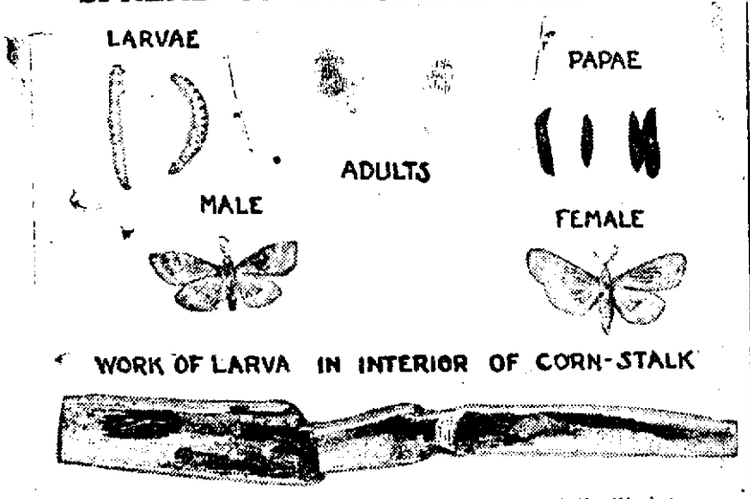

European Corn Borer in Various Stages and Its Work.

(Prepared by the United States Department of Agriculture.)

Special efforts to prevent the European corn borer from spreading to the corn belt, which it now threatens to do from the southern shore of Lake Erie, will be made this season by the United States Department of Agriculture. The most important single measure will be the rigid enforcement of federal quarantine regulations by the federal horticultural board of the department, in co-operation with the Canadian government and the various states where the pest now exists. This will prevent other infestations of the insect from coming into the United States and will go a long way toward keeping the borer from being carried to other parts of the country.

The bureau of entomology of the department has prepared its plans for investigating the insect, which was discovered in this country during 1917, with a view to applying and amplifying methods of controlling it. The slight infestations along the lake shore, it is believed, will not cause serious injury to corn there immediately, giving ample time for a careful study of the insect and its behavior in this new environment before actual commercial damage is done. For this purpose the bureau will establish immediately a number of entomologists at Sandusky, Ohio.

May Have Come From Canada.

The infestation on Lake Erie, it is believed, originated in the province of Ontario, Canada, where a severe infestation has been present for several years. Favorable winds during the flight season of the moth in the summer of 1921 are supposed to have compelled the adult insects to fly across the lake to the American side, where they became established along almost the entire southern shore. Records of the weather bureau indicate that for the first time in five or six years the winds prevailing then blew from the north or northwest for several days at a time. It is not thought, therefore, that this condition will prevail again for several years, and other moths be blown over.

In order to watch this phase of the matter, however, the bureau of entomology will request permission of the lighthouse service to station observers during the flight season at the powerful lights maintained along the southern shore. They will ascertain, if possible, whether moths are attracted to the lights from the other side.

The federal quarantine includes 144 cities and towns in Massachusetts, three in Michigan, 82 in New Hampshire, 115 in New York, 42 in Ohio, and 13 in Pennsylvania, and prohibits the shipment of corn and broom corn, including all parts of the stalk, cut flowers or entire plants of chrysanthemum, aster, cosmos, zinnia, hollyhock, and cut flowers or entire plants of gladiolus and dahlia, except the bulbs, to other states throughout the year. The ban applies to other products for the period between June 1 and December 31, in the New England territory. The prohibition applies to corn and broom corn, including all parts of the stalk, all sorghums and sudan grass from infested areas in New York, Pennsylvania, Ohio, and Michigan throughout the year. No restrictions are placed on the interstate movement of clean shelled corn and clean seed of broom corn.

Control Practices Recommended.

To control the corn borer on the farm, the department recommends the following practices:

1. Burn, or otherwise destroy, before May 1 of each year, all cornstalks, corn cobs, corn stubble, vegetable, field and flower crop remnants, weeds and large-stemmed grasses of the previous year.

2. Keep cultivated fields, fence rows, field borders, roadsides and such places free from large weeds or large-stemmed grasses.

3. Cut corn close to the ground.

4. Cut and remove sweet corn fodder from the field as soon as the ears are harvested. Feed direct to live stock or place in silo.

5. Cut and remove field corn from the field as soon as the ears are mature. Feed the stalks to live stock as soon as possible and burn or otherwise dispose of the uneaten parts before May 1 following. Shred or cut the fodder to increase its consumption.

6. Plow under thoroughly, in the fall, all infested cornstalks, corn stubble, other crop remnants, weeds and similar material which it is impractical to destroy in any other manner. When necessary to adopt this practice an attempt should be made to plow under all the material to a depth of at least 6 inches.

7. Plant small areas of early sweet corn to act as a trap crop, adjacent to fields intended for field corn or late sweet corn. Feed, or otherwise destroy, this early sweet corn, as soon as the ears are harvested, or preferably just before that period, if the grower is willing to sacrifice the ears. Such plantings, where not destroyed at the proper time, constitute a menace to later corn.

8. Limit the size of cornfields to areas that can be kept free of weeds.

9. Do not plant corn within 50 feet of beets, beans, celery, spinach, rhubarb, or flowering plants intended for sale.

10. Do not throw the uneaten parts of cornstalks used as feed or bedding into the manure pile unless this material is worked into piles containing enough fresh horse manure to produce heating.

11. Do not transport outside of the infested area, any of the plants, or plant products, listed in Federal Quarantine No. 43.

12. Do not transport any living stages of the European corn-borer outside of the infested areas.

13. Do not place in swill container any sweet corn ears or portions thereof or discarded portions of celery, beets, beans, rhubarb, and spinach when this material is suspected of containing the borer.

14. Do not dump cornstalks, or other plant refuse from the vegetable and flower garden on public dumps nor on the edge or flood level of brooks, rivers, and other bodies of water.

15. Do not attempt to circumvent the quarantine regulations. The penalty is severe.

16. Do not mix products grown within the infested area with those grown outside the infested area.

17. Do not label packages containing flowers or other products with misleading statements of contents.

18. Do not pack produce in boxes or other containers until all old tags and permits have been removed.

19. Do not feel angry if products are confiscated at border lines for violation of quarantine regulations. Such action is the most lenient that may be taken under the law.

MOLESKINS VALUABLE SOLD THROUGH POOLS

Boys and Girls Have Formed Clubs for Trapping.

Taught Approved Methods by Extension Workers and Representatives of Biological Survey—Prizes for Gophers.

Moleskins, which brought little or nothing in the ordinary fur markets, have been successfully pooled and sold in Washington and Oregon through farm bureau organizations. Boys and girls in many communities have formed clubs for trapping moles. Through the co-operative work of the extension agents and representatives of the biological survey of the United States Department of Agriculture, they have been taught approved methods of trapping and skinning the moles.

Two hundred and twenty mole pelts were sold in Benton county, Ore., for boy and girl trappers. Linn county, Ore., reports three communities which offered 10 cents each for moles and pocket gophers and an additional prize for the three children killing the most pests. One community reports 83 moles killed in this way.

Tillamook county, Ore., was divided into four districts, and $50 purses were allotted to each district for first, second, and third prizes. The county paid a 5-cent bounty on both moles and pocket gophers. The moleskins were stored in the county agent's office until a salable amount was collected. They were then sold to the highest bidder. All money received for the skins was returned to the trappers.

OVERCOME PLANT DISEASES

Practical Plan to Allow Land to Remain Idle or Use Crop Immune to Ailment.

There are several diseases of vegetables which live over in the garden soil from one year to the next, and if the same crop is planted in the same soil year after year it will be but a short time until the crop will prove a loss. These are mostly fungous and bacterial diseases and the only practical way to overcome them is to allow the land to lie idle for two or three years or to plant a crop which is immune to the disease.

Mrs. S. P. Schenck has returned from a two weeks visit with relatives in DuBois, Troutville and Brady township.

Strange things about the man who broke his leg dancing—seems he could have twisted his back instead.

BOXER WHO SINGS AND READS

W. H. Littleton, an Ex-Gob, One of Many Legion Sluggers to Carry Away Honors.

A boxer who sings baritone and reads classical literature is about as rare as gin rickey at a church social. William Harrison, better known as "Happy" Littleton, southern middleweight champion boxer, has an unusually good baritone voice which he uses when the boys get together to have a little harmony. A boxer who peruses the classics might be expected to be a "tea hound," and it is rumored that Littleton has been known to balance the china cup on his knee.

But the fact that Littleton can sing, read and drink tea doesn't keep him from being a good boxer. He recently wrecked the knuckles on both his hands on Billy Shade's head when the two met in New Orleans. He won the decision in that match just as he had in others with Joe Culp, Battling Ortego, Joe Borrell and Jack Bloomfield.

Littleton, an ex-gob, is one of the many American Legion boxers who have carried away the laurels in bouts in every section of the country.

INTERESTED IN LEGION WORK

Maj. Gen. John Lejeune Accepts Invitation to Attend Annual Convention in New Orleans.

In accepting the invitation of the American Legion to attend the fourth annual convention of the legion in New Orleans, La., in October, Maj. Gen. John A. Lejeune, commandant of the United States marine corps, expressed his appreciation of the legion and his interest in its activities.

"Louisiana is my native state, and for that reason, as well as on account of my interest in the American Legion, it will be a privilege for me to be with you at the convention," General Lejeune said.

The military career of the marine corps leader embraces service in the Spanish-American and World wars. He came into greatest prominence when he commanded the Fourth brigade of marines of the Second division, which saw service at St. Mihiel, Mont Blanc ridge, the Meuse-Argonne and in the Rhine country.

Governor Signs Bonus Bill.

Governor Cox of Massachusetts has signed a bill which makes more than 400 additional World war veterans eligible for the $100 state bonus. The bill provides that any man who was a resident of the state within the year preceding his enlistment is eligible for the bonus, or if the man's parents were in the state a year prior to his enlistment, although he may have been in another state, he can collect.

About to Arrest Mme. Joffre.

While Marshal Joffre of France was being received at the Pennsylvania station in New York city by a group of American Legion officials and members of the mayor's reception committee, Mme. Joffre went upstairs to wait for the hero of the French people. While Mme. Joffre waited, one of New York's "finest" told her to "move on." He was about to take action because his order was ignored when a rescue party headed by General Bullard arrived and escorted Mme. Joffre to her waiting automobile.

Aids Are Needed.

There is urgent need at hospitals of the veterans' bureau for reconstruction aides in physiotherapy and occupational therapy in connection with the rehabilitation of disabled veterans of the World war, according to an announcement made by the United States civil service commission. Applicants for these positions are not required to report for written examinations, but are rated upon the subjects of education, training experience and physical ability. Information may be obtained from the U. S. civil service commission, Washington, D. C.

Carrying On With the American Legion

Rumors that state prison labor is being used to compete with private industrial concerns has caused an investigation by the Seattle (Wash.) American Legion.

* * *

A Philadelphia concern is organizing an expedition to salvage the $5,000,000 known to have been on board the Lusitania when the vessel was sunk by a German torpedo.

* * *

Leonard T. Paulu, of Grinnell college, Ia., with a leg scarred by shrapnel wounds, recently broke 100 and 220-yard dash records in an intercollegiate track meet held in Chicago.

* * *

A memorial highway extending east and west across Virginia has been suggested by the Virginia American Legion as a memorial to the state's World war heroes.

Slump in hair bobbing is reported at bobber shops. It may be getting old-fashioned.

:-: :-: BROWN'S | 6 STORES | BROWN'S | 6 STORES | BROWN'S :-: :-:

WHITE SHOE PRICES GO SKY ROCKETING IN

THIS FINAL CLEAN-UP OF ALL WHITE SHOES

Just in time for August Vacations comes this welcome opportunity.

SPORTS OXFORDS	WHITE OXFORDS	NUBUCK SPORTS OXFORDS AND SANDALS	FINE REIGN CLOTH PUMPS
Four styles, trimmed in brown or black. Clean-up price.	Rubber tipped military heels. Clean-up price.	Clean-up price.	Turn soles, covered Baby Louis heels. Clean-up price.
$1.98	$1.49	$3.95	$2.98

EVERY PAIR OF WHITE LOW CUTS ARE INCLUDED IN THIS CLEAN-UP. SEE WINDOW DISPLAY.

CHILDREN'S WHITE PUMPS AND OXFORDS

Sizes 8½ to 12 at $1.24 Sizes 12½ to 2 at $1.48

Brown's Boot Shops
CLEARFIELD, PA.
DuBois Indiana
Punxsutawney Braddock

THE OLD HOME TOWN —:— By Stanley

Cotton Underwear Popular

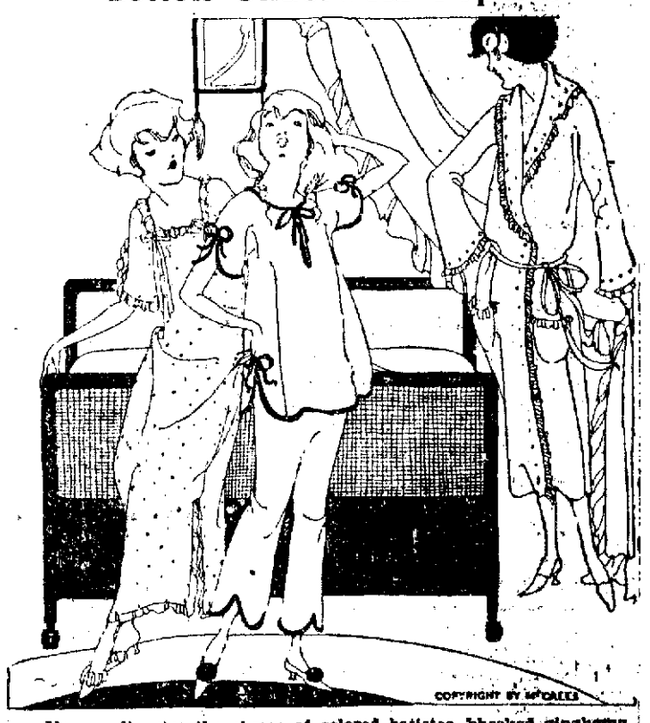

No one disputes the charm of colored batistes, checked ginghams, striped voiles and dimities, flowered crepes and tissue ginghams used in the newest lingerie. Ruffles and pipings are used for trimmings but not a superabundance of lace.

Shark Enjoyed "Scratching."

A diver, working off the Australian coast, had an odd adventure. A 12-foot shark came nosing up to him, and as its rough hide might have damaged his suit, he held the point of his steel "jumper" toward the intruder. This seemed to be just what the shark wanted, and he rubbed himself against it as a pig does against a stick when he is being scratched. He kept the diver at work for half an hour, and at last made off.

Origin of the Name "Old Hickory."

Gen. Andrew Jackson first was called "Tough" then "Tough as Hickory," and lastly "Old Hickory." Another story is that in 1813, when engaged in war with the Creek Indians, he fell short of supplies, and fed his men on hickory nuts.

The Urge of Success.

Once the task of success gets you, there is born an eternal urge unsatisfied with inferior things. It compels success. The problems that discourage weaklings put fire into the blood and make men irresistible. The neighbors wonder how it all happens. It doesn't happen. It's just nature asserting herself and worthy youth coming into his own.—Exchange.

Beautiful Papuan Villages.

Some of the Papuan communities are literally "villages beautiful." They are cleanswept, with streets sanded and planted with ornamental shrubs. In the center are little plazas or "palaver spots" where conferences are held. These are paved with flat stones beside which are erected stone pillars to serve as backrests.

Kerchief Linen

Handkerchief linen, and especially pink handkerchief linen, is having a sudden vogue for midsummer wear. It is sheer and cool and lends itself to many different styles.

Before Them.

An English lecturer, expatiating on the nature of man, remarked that one point of distinction between human beings and the lower animals consisted in capacity for progress. "Man," he exclaimed, "is a progressive being, other creatures are stationary. Take, for example, the ass. Always and everywhere it is the same creature. You have never seen, and you never will see, a more perfect ass than you see at the present moment."—Boston Transcript.

Brief Consultation.

Doctor—"Good morning, what can do for you?" Young Vis-to—"I called, sir, to ask for the hand o your daughter." "Humph! Appetit good?" "Not very." "How is you pulse?" "Very rapid, when—when I am with her—very feeble when away." "Troubled with palpitation?" "Awfully when I think of her." "Take my daughter; you'll soon be cured. Five dollars, please."

TURTLE? NO!

This is a sample bed bug that may be found in this section of the state. Should you find them during house cleaning time don't worry, as it is easy to rid them with the use of the New Chemical P. D. Q. (Pesky Devils Quietus.)

No matter how large they may be, color or sex or where they came from, P. D. Q will kill them and their eggs as if liquid fire had hit them.

Not an insect powder, no dust or mussy; will not injure clothing, and will actually kill Moths, Roaches, Cooties, Bed Bugs, Fleas and Ants and puts an everlasting to the Pesky Devils, as it destroys future generations. Impossible for them to exist with its proper use.

Get from your Druggist's a 35c package; this will make a quart; each package contains a patent spout to get them in the hard-to-get at places. Special Hospital and Hotel size makes five gallons. P. D. Q. can also be purchased in liquid form in a handy bottle with patent spout in each package. Your Druggist has it or can get it for you.

and all leading druggists.

Sold by Woodward & McPherson,

Glass Harmonica.

A curious musical instrument was the glass harmonica Benjamin Franklin invented of glass disks of different sizes set on a spindle and made by a treadle to revolve in water. The player touched the wet edges of the disks.

Early Struggles Beneficial.

You can't always tell what's in a lad from knowing his start. Many a poor family has worth in it that only hard problems can develop. When the time comes such children of fortune will arise and earn what fate has been reluctant to bestow. And often straitened circumstances in early life bring untold fitness later. The struggle to succeed develops habit that remains dynamic through life.—Grit.

SHANTUNG

A good value. Very much in demand for women's and children's dresses, men's shirts, etc. American made, 36 in.

$1.00 Yard

GINGHAMS

One of the largest assortments in the county. Many of the much wanted styles, such as black and white, red and white, etc. Priced from—

25c to 70c Yard

PEGGY CLOTH

One of the popular materials for boys' suits, etc. Good assortment, 32 in.

25c Yard

Rubber Stair Pads

A pure rubber mat, size 9x18 inches. Not to be confused with so many of the inferior compositions now on the market. A good mat for—

25c

YARN RUGS

For bath rooms, etc. Blue with a white border, fringed ends, size 23x46 inches. Price—

$1.25

SHOES

Lower prices are put on Women's White Pumps, Oxfords, etc. Buy now while the assortments are good and your size is here.

A GRADUATE PRACTIPEDIST IN OUR SHOE DEPT.

75 per cent of people have foot trouble. Why risk ruining your feet by incompetent shoe clerks?

ROSS & WOODS
CLEARFIELD, PENNA.

NewspaperARCHIVE® NewspaperARCHIVE®

NEED FAITH AND CONFIDENCE

Positions Open for Newly Trained Victims of World War Before They Are Ready.

That the rehabilitated World war veteran's success in life depends absolutely upon his faith in himself, is the assertion of Maj. W. F. Lent, chief of the employment service of the United States veterans' bureau which has in charge the proper training of thousands of disabled service men.

Major Lent, in speaking before the headquarters staff of the American Legion in Indianapolis, said that the Legion and the Legion Auxiliary had as one of their greatest obligations the task of instilling into the hearts of service men an absolute faith and confidence in themselves and their abilities to cope with life's problems.

He said that the government is to have a place for every veteran three or four months before the veteran is ready to take it. "We do not guarantee that a man who has studied to be a factory superintendent will be placed in that position," the major explained, "but he will be placed in the path so that he can obtain such a position through his own initiative and ability.

"We want employers to understand, too, that these men are no longer cripples. They may be physically crippled, but not industrially or vocationally. When we put a man with one arm into a job, he is as well able, and perhaps more so, to do that particular work as is the man with two arms."

AS THE "FLAPPER OF 1776"

Charming Hilda Scheurer Aids Indianapolis Legion in Advertising Benefit Picture Show.

A white wig and a hoop-skirt are not generally considered as part of the necessary equipment of a "flapper." The flapper pictured here, however, wore these and other colonial trappings most effectively when she wanted to draw the attention of the public to the fact the Indianapolis American Legion was presenting a historical motion picture at one of the local show houses.

Miss Hilda Scheurer, charming as a "flapper" of 1922, was still more attractive as a "flapper of 1776." The crowds which packed one of the largest and finest motion picture theaters in the Middle West during the entire showing of "Cardigan," a picture of Revolutionary days, which the American Legion is sponsoring, was proof of the fact that Miss Scheurer and her sister "flappers" did a good job of advertising.

It was not the first work Miss Scheurer has done for the American Legion. She is an ardent worker in the Legion Auxiliary.

War Gases for Farm Pests.

Gases which were used with such deadly effect during the World war are now being used for the extermination of farm pests. Gases have been used in the West for the extermination of jack rabbits and gophers. Mustard gas is sprinkled over the paths of rabbits, irritating their feet and causing them to rub them across the face. The poison then quickly becomes effective.

Clock for Airplanes.

The air service of the United States War Department has developed a peculiar kind of clock to be used on airplanes. It is said the clock will keep perfect time in any temperature from 90 degrees below zero to 150 degrees above. Furthermore, the vibration of the plane does not affect the accuracy of the timepiece, which has a movement like a watch and is wound by electricity.

Veteran Had Many Relatives.

In investigating the record of Bennie F. Taylor, of Crystal Springs, Miss., a World war veteran who died in 1918, the veterans' bureau found that Taylor, exclusive of cousins, was closely related to four per cent of the total population of his home town of 1,306 residents. The stepmother and 15 brothers and sisters are each receiving monthly installments of $1.92.

Carrying On With the American Legion

"Standing Bear," a Sioux squaw, presented Mrs. Lowell B. Hobart, national president of the American Legion Auxiliary with an Indian doll during Mrs. Hobart's visit to the Indian reservation in South Dakota.

* * *

On a $10,000 wager six American Legionnaires from Dallas, Tex., started to walk from Dallas to New York in 300 days. One got married on the way and three fell by the wayside. Only two reached the last lap of the journey.

* * *

A hero of the World war, five times wounded at Chateau Thierry, but without work and with no prospect of getting the government compensation to which he was entitled, Daniel Webster of Philadelphia, Pa., committed suicide and would have been buried in a potter's field had not the American Legion given him a decent burial.

Do Things "in Season."

There's a time for every purpose and for every work.—Ecclesiastes.

Wally's Influence

Jackie Coogan was just like all other kids until he heard Wally Reid and then he demanded a saxophone all for himself. The Kid's reception parlor is now in the back yard.

Why Cowboy Wore a Handkerchief.

The handkerchief which encircled every cowboy's neck was intended as a mask for occasional use, not as an article of dress. As the wearer rode in behind a bunch of moving live stock, the still knotted handkerchief's broadest part was pulled up over the wearer's mouth and nose. The mask thus formed eliminated the otherwise suffocating dust and made breathing possible.—P. H. Rollins in "The Cowboy."

Blotting Paper for Cleaning Machines.

The use of blotting paper for cleaning machinery has been common for years. The Germans were among the first to employ this method. It is said to be not only cheaper, but does not soil the machine with fibers and dust like some cloth does. It is not as combustible as some other cleaning materials, and is safer because if caught in the machinery it tears easily and is not as liable to draw the hands of the operator into danger.

Life's Many Sweet Things.

There's night and day, brother, both sweet things; sun, moon, and stars, brother, all sweet things; there's likewise the wind on the heath. Life is very sweet, brother; who would wish to die?—George Borrow.

THE HOME RADIO

How to Make and Use It By A. HYATT VERRILL

Copyright by Harper & Brothers

VIII. MORE ABOUT AERIALS

If there are several sending stations at various points from your set, it is often a very good plan to run several aerial wires at right angles or radiating as shown in figures 11 and 12, connecting them together and running the lead-in from the point where all join, as shown. Sometimes this principle may be reversed and several lead-ins may be carried from the outer ends of the radiating aerials and joined to form a single lead-in and will bring even better results, figures 13 and 14. These several lead-ins may be connected by means of an anchor-ring, figure 15, to equalize the waves or currents, or they may be provided with multiple point switches as shown in Figs. 13 and 14. This switch arrangement has the great advantage that you can largely cut out stations you do not wish to hear by using the lead-in towards the station you desire to hear. This will result in the others being fainter or weaker in comparison and they can therefore be more effectually tuned out by your instruments.

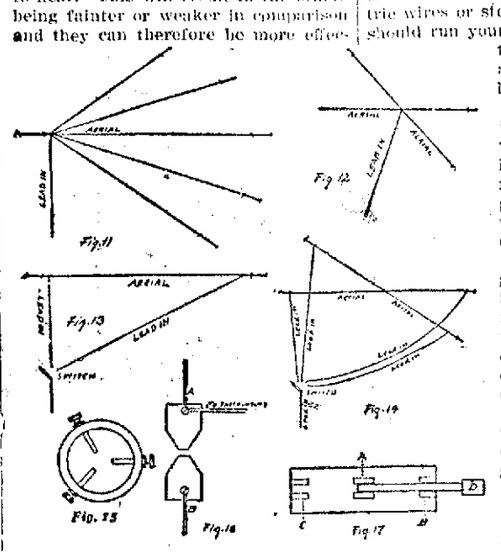

Aerials are most peculiar affairs and a little experimenting will enable you to determine the best size, height and type to use. It is well known that wireless waves are directive, or in other words, that they travel more strongly in one direction away from the sending aerial than in others and while this has been largely obviated in up-to-date stations, yet the ordinary receiving aerial is directive and will get stronger signals if the lead-in is towards the sending station, or is pointed towards it, so to speak. I know of several cases where amateurs failed utterly to hear voices, music, or even telegraphic spark signals from some station and yet, merely by altering the direction of their aerial or the position of the lead-in they could hear everything perfectly. So you see a great deal may depend upon the simple aerial, even if it consists of only a single wire. On the other hand, many amateurs have obtained splendid results with a wire run around the walls of a room near the ceiling; a wire run through a hallway; a wire dropped down an air-shaft or elevator-shaft, or even from an iron bedstead or bed-spring. It all depends so much upon local and climatic conditions, surroundings and other conditions that no hard and fast rules can be made, but despite all this, nine times out of ten, a high aerial, well above surrounding buildings and from 100 to 150 feet long, will give the best results. But remember that if there are elevated tracks, steel bridges, trolley lines, electric wires or steel structures near, you should run your aerial at right angles to them in order to avoid failure through leakage or inductance.

You must also bear in mind that the "ground" is almost as important as the aerial, for without a good ground the set will not work. A water, steam or gas pipe will usually make an excellent ground, but before using it be sure there is no insulated joint between the connection of your wires and the earth or that the pipe does not enter an earthen or tile pipe near the ground or in the cellar. In making the ground connection scrape the pipe clear and bright and solder the wire to it. If this is not possible, wind the connection with tin-foil and then solder and wrap it with adhesive tape. Where no pipe is available carry the ground wire to a sheet of copper, an old copper boiler or a copper tank or basin filled with charcoal and buried at least five feet under the surface of the earth. A lightning rod or fire escape will sometimes make a very good ground. But it is not so much what you use for a ground as how good the connections are and how well the object is grounded. Do not use an electric light or telephone, telegraph or door bell wire for a ground. To repeat, be careful of your connections and sure of your grounding.

SEND IN THAT RED ENVELOPE NOW

YOU CANNOT AFFORD TO MISS THIS PROGRAM WHICH STARTS Saturday Aug. 5

Cheaper Than Ever If You Take Quality As a Guide

Buy Your Ticket Now!

CHAUTAUQUA
"Quality Programs for Everybody"

25 EVENTS 25
and Junior Chautauqua

First Week-day
Afternoon:
Greetings and Announcements—Chautauqua Superintendent
Concert—Swarthmore Versatile Six
Junior Chautauqua
Night:
Concert—Swarthmore Versatile Six
Entertainment—Charles R. Taggart

Second Week-day
Morning:
Junior Chautauqua
Morning Hour Lecture—Chautauqua Superintendent
Afternoon:
Concert—Ernest Gamble Concert Party
Dramatic Reading—Beryl Buckley
Night:
Concert—Ernest Gamble Concert Party
Oriental Pageant—Julius Caesar Nayphe

Third Week-day
Morning:
Junior Chautauqua
Morning Hour Lecture—Chautauqua Superintendent
Afternoon:
Concert—The Shandon Singers
Lecture—Leslie Willis Sprague
Night:
Full Concert—The Dunbar Philharmonic Choir

Fourth Week-day
Morning:
Junior Chautauqua
Morning Hour Lecture—Chautauqua Superintendent
Afternoon:
Concert—The Russian Cathedral Quartet
Recital—Emily Farrow Gregory
Night:
Concert—The Russian Cathedral Quartet
Lecture—Brooks Fletcher

Fifth Week-day
Morning:
Junior Chautauqua
Morning Hour Lecture—Chautauqua Superintendent
Afternoon:
Tableaux Vivants
Lecture—Harry R. McKeen
Night:
Comedy-Drama—"Turn to the Right"

Sixth Week-day
Morning:
Junior Chautauqua
Afternoon:
Junior Pageant—"Conquests of Peace"
"Just Fun"—Will H. Lea
Night:
An Evening of Stories and Music—Ralph Bingham

Sunday
On Sunday a program suitable to the day will be arranged and the hour announced.

BUY A SEASON TICKET

SEASON TICKETS NOW ON SALE
Adults $3
Juniors..... $1

NEWSPAPERARCHIVE®
NEWSPAPERARCHIVE®

: News of : Our Neighbors

CURWENSVILLE

H. B. Swoope and son Hewit, of Philadelphia, spent the week end with Mr. Swoope's parents, Mr. and Mrs. R. D. Swoope.

Dr. and Mrs. J. M McCreight, of Wilcox, are visiting Mr. and Mrs. I. B. Norris.

Mrs. A Davidson of Williamsport has been visiting friends in town

Mr. and Mrs Lynn Faust of Pittsburgh accompanied by Mrs. Apgar Bloom arrived in town Saturday. Mr. and Mrs Faust will visit here for a few days

The Boys Band rendered some fine music on the streets Saturday evening

Paul Spencer of Grampian transacted business in town Saturday evening.

During the morning service in the M E church Sunday the minister's family delighted the congregation with their singing

John Carlisle and family motored here from Nanty-Glo and spent the week end with his mother Mrs, J. M. Carlisle.

The Alumni of the C. H. school will hold a picnic at Irvin Park Thursday afternoon and evening.

Miss Sarah Karstetter went to Lock Haven Saturday. She is visiting her sister Miss Louise who is attending the State Normal School.

W. A. Patton is again numbered among the Crescent Refractory Office force.

John Broom of Millersburg, is shaking hands with old friends in town.

TRINITY CHURCH EVENTS

Tuesday, picnic of A. H. Woodward's Class at the farm of Mrs. A D Goss; J. H. Moore's class at park. Wednesday, mid-week meeting, missionary study and offering; gifts for the rest house of the Woman's Home Missionary Society received. Thursday afternoon, Ladies Aid Society, with social lunch at 4, under group, Mrs. John Hess, chairman, including women members of the Church, of family names P, Q, R and S. Next Sunday Misisonary offering in Bible School, with suitable program. Saturday night, open air meeting.

Same of Them Are.

When a woman has more sense than a man she is too clever to let him know it.—Boston Transcript.

Sarazen Drives

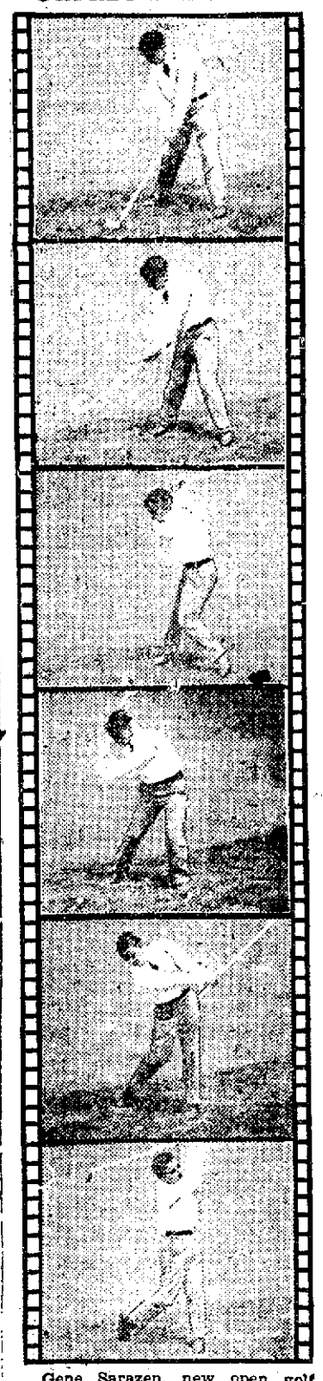

Gene Sarazen, new open golf champ, plays a full iron shot. Notice the distance of the ball from the body and that he always keeps his head down. Then maybe you can drive as far as he does.

The "Tearless Victory."

According to Plutarch, the "tearless victory" was the name given by the Spartans to the victory won by their king, Archidadus III, in 367 B. C., over the combined forces of the Arcadians and Argives, without the loss of a single man on the Spartan side. It is said that as many as ten thousand Arcadians fell in the struggle.

Remained Faithful to Early Love.

The heart of the great American story writer, Washington Irving, was buried in the grave of the beautiful girl to whom he had given it, when consumption took her from him in her seventeenth year. "She died in the beauty of her youth," he wrote, "and in my memory she will ever be young and beautiful."

B. R. & P. RESTRAINS STRIKING SHOPMEN FROM INTERFERENCE

Local Attorney Filed Suit In Equity Out of Which Federal Judge Gibson Made Order.

DARE NOT MOLEST

Pittsburgh, Aug. 1.—A temporary restraining order was issued in United States district court yesterday afternoon by Federal Judge Robert M. Gibson against seven labor organizations, every member of each organization and apout 100 individuals including officers of the labor bodies, enjoining them from interfering with, molesting, damaging or injuring the repair shops, locomotive shops and other property of the Buffalo, Rochester & Pittsburgh Railway Company in several counties, and enjoining them further from interfering with the officers and workers of the company.

The order, the first of its kind issued here since the advent of the rail strike, July 1, also enjoins the labor bodies and individuals named or referred to from interfering in any manner with the business of the company and from congregating in and about the shops and other property as well as on the highways leading thereto and in proximity therewith.

Judge Gibson issued the order after a suit in equity had been filed by Attorney W. C. Miller of Clearfield, Pa., and John G. Whitmore, of Ridgway, Pa., for the railways company.

The restraining order is directed to continue in force, by the Court, until 10 A. M., August 9 at which time it is returnable. On this date argument will be heard in court on the matter of a preliminary injunction.

At that time the defendants and attorneys are directed to be in the court and show cause, if they have any, why a preliminary injunction shall not issue as asked for in the suit.

By the order each defendant is required to file his answer or other defense in the office of J. Wood Clark, Clerk of Federal district court on or before 20 days after service. Otherwise, it is stipulated, the bill may be taken without any defense.

SENATOR SWANSON LEADS

Richmond, Va., Aug. 1.—Senator Claude A. Swanson is leading Senator Davis in the contest for nomination to the United States Senate, according to reports on early voting in a dozen counties.

Mr. and Mrs. F. S. Ayres, former Clearfield residents but now of Los Angeles, Cal., have been visiting Clearfield friends for the past couple of days, having motored across continent to visit old Pennsylvania friends.

On the "Loot" String.

Many a woman causes a rift within the lute by harping on the same string.—Boston Transcript.

HARDING PLAN FOR RAIL SETTLEMENT IS MADE PUBLIC

Cincinnati, July 31.—Five specific proposals for the settlement of the railroad strike are contained in President Harding's plan to be submitted to the railroads and unions Tuesday it was asserted tonight by a union official.

The official, who refused to permit use of his name, stated that he had secured the information from rail union officials.

The five specific proposals, according to him include:

1—That the employes will abide by the decisions of the United States Labor Board in the future.

2—In the matter of seniority, the employes who remain on the job during the strike will receive preferential treatment. Men who have been on strike will return with their seniority subject to those rights acquired during the strike by men who remained on the job and that the seniority of the new men will date from that time

3—The men will accept the recent wage reductions of the Labor Board pending a further rehearing.

4—"Farming out" of shop work to be eliminated.

5—Discussion of the establishment of adjustment boards.

Regarding the matter of adjustment boards, the official stated that the unions desired a national board, while the railroad executives seek either regional or system boards.

Three points will be stressed by the general chairman tomorrow as a basis for settlement—restoration of full seniority, national boards of adjustment and elimination of the farming out of work. They will oppose curtailment or elimination of seniority.

Getting Fat

This latest portrait of the former Crown Prince of Germany, just received from Wieringen, Holland, indicates that exile is agreeing with him.

— Advertising Brings—Results. —

TODAY'S STOCKS

New York, N. Y., Aug. 1.—American H & L. Pfd, 71; American Hide & Leather 13 3-4; American Sumatra Tobacco 38 7-8; Baldwin Loco 121; Baltimore & Ohio, 58; Baltimore & Ohio, Pref. 63 3-4 Bethlehem B. 77 7-8 Crucible Steel 93 1-2; General Motors 13 1-2; Great Northern Ry 83 3-4; Lackawanna 78 3-4; Lehigh Valley, 65 3-8; Middle States Oil, 13;; Midvale Steel, 35 5-8; Pennsylvania, 47 1-4 Sinclair Oil 31; Texas Co., 46 1-8; U. S. Steel 101 1-2; Willys Overland, 8 1-2; Call Money 3 1-2.

LIBERTY BONDS CLOSING

Liberty 3 1-2's $101.08; Liberty 1st 4 1-2's $101.32; Liberty 2nd 4 1-4's, $100.50; Liberty 3rd 4 1-4's $100.54; Liberty 4th 4 1-4's $101.22; Victory 4 3-4's $100.48.

Hornsby

Rogers Hornsby, of the St. Louis Cardinals, considered by many the best all-round ball tosser that ever wore spikes. He's out after the home run title this year. Those big hands tell the story of his batting and fielding prowess.

Seeker After Knowledge.

Martha had never been around horses, but knew all about automobiles. The butter-and-egg woman drove a horse and one day Martha, after looking at the horse with eyes full of curiosity, said to the aforesaid woman: "Mrs. Duncan, where do you oil your horse?"

This "Sport" Almost Extinct

Although cock fighting is prohibited by state law, game birds are sometimes pitted against each other in a small town in southern Texas. This picture shows two game cocks ready for the fray, just before their gaffs were unsheathed.

PURCHASED SAVAGE PROPERTY

Ferd Mignot has purchased the Matt Savage residence property on Pine street. The consideration therefore was $6,400.

Progress Job Work Satifies.

His Mistake

Gustave Bouvet, French Communist charged with attempted assassination of President Millerand July 14. He mistook M. Naudin, prefect of police, for the president, but his shot went wide anyway.

INTERESTED IN IMPORTANT CASE

Deputy Attorney General William E. Swoope is absent in Uniontown, Pa., appearing for the Commonwealth in the trial of a very important case against thirty different corporations for poluting the water supply of a number of towns in Fayette and Westmoreland Counties. Over a hundred lawyers are engaged by the different parties in this case, and it is expected to settle a number of important questions regarding the polution of the streams in Pennsylvania. The case is being heard by Judge Van Swearingen.

KNARR REUNION

The Knarr Reunion will be held at Zimmerman's Park, below Sykesville Jefferson Conty, on Thursday, August 10th.

GRAFS

Will Be Featured

—at the—

Clearfield Driving Park

Wednesday, August 2nd

Subscription $2.00

9 Till 1.

DOINGS OF THE DUFFS —:— —:— —:— —:— By Allman

Why Not Put a Straw in it Too, Tom?

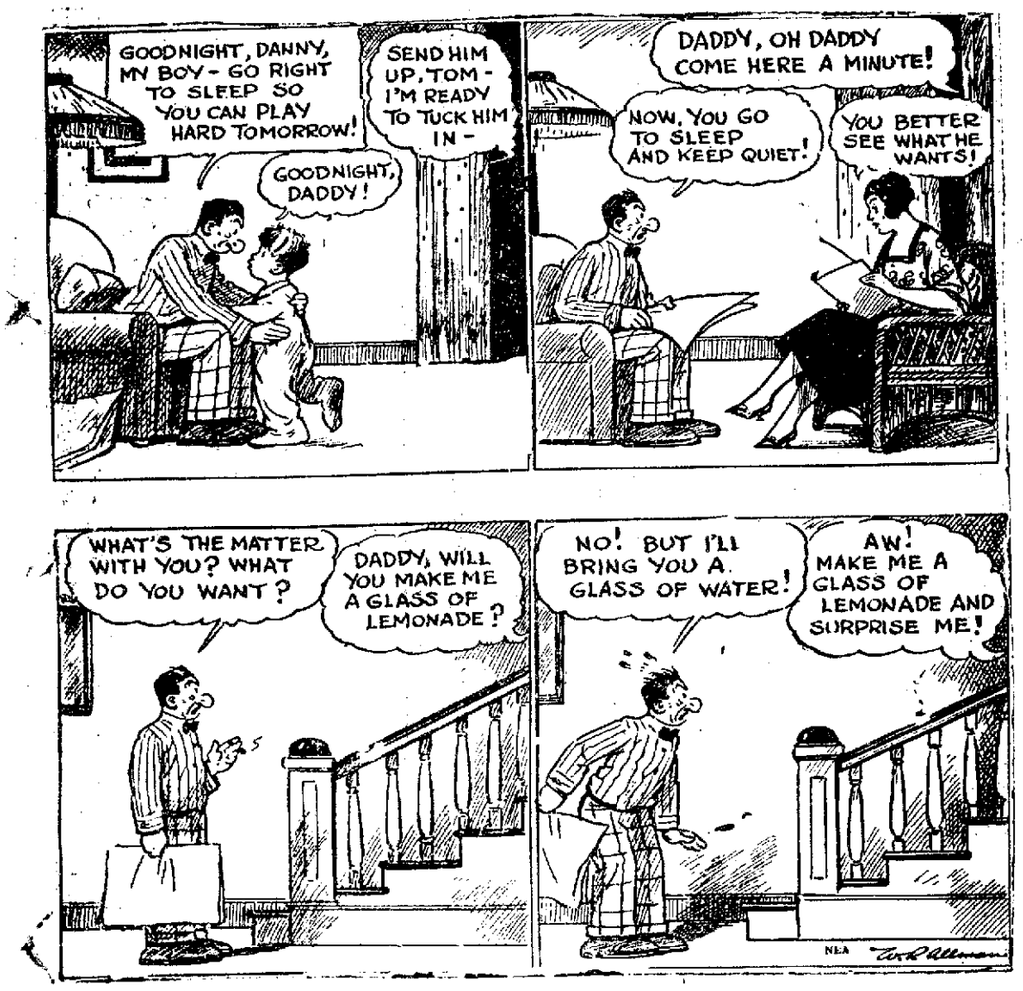

Yerkes Happy Six

DANCE ORCHESTRA

Direct from New York City

COLUMBIA GRAPHOPHONE CO.

RECORD MAKERS

—Playing At—

ROYAL ARCANUM PARK

Philipsburg, Pa.

WEDNESDAY, AUGUST 2nd, 1922

Subscription: Gentlemen $2.50, Ladies 50c

(Tax Included)

This breath taking picture is the work of a great dramatist interpreter of today's happenings—those events which are so big and world-shaping that mere newspaper accounts give us no grasp of them. "The Cup of Fury" is truly a great picture, a picture whose story will linger in your mind for months after you have seen it. Don't miss it!

SAMUEL GOLDWYN & REX BEACH

Present

THE

"CUP of FURY"

By RUPERT HUGHES

Directed by T. Hayes Hunter.

Made by Goldwyn.

Driggs Theatre Tonight

LITTLE EVA ASCENDS

—STARRING—

Gareth Hughes

Is a romance of an Uncle Tom show—and the throbs and laughs in it are dovetailed as close together as the logs in the immortal character's cabin.

Liberty Theatre Tonight

NewspaperARCHIVE®
NewspaperARCHIVE®

—THE SEA FOOD—

Deviled Crabs, Soft Shell Crabs, Hard Shell Crabs, Clams, Fish and Eels,
Arrvied Today.

Fishel's French Pastry
Will Arrive Tomorrow.

Our Special 50 Cent Lunch and Dinner is making this a busy place.

JORDAN'S

Gossip For Tonight's Tea Table

Mr. and Mrs. F. B. Wilson entertained Mr. and Mrs. G. S. Daugherty of Knoxville, Tenn., at Jordan's last evening.

Born, to Mr. and Mrs. Charles Gardner on Saturday last, a son.

Born, to Mr. and Mrs. D. C. Evans at their home on Fourth street Monday morning last, a daughter.

Judy Duckett and Gussie Endress are spending their vacation with friends in Hancock, Mr., and Huntingdon.

Mr. Ralph Beaston is very il at his home on Ogden avenue.

Mrs. Anna Williamson has returned home after spending a few days with relatives and friends in Jersey Shore.

About five car loads of people motored over to Brookville on Sunday and spent the day with Mr. and Mrs. Mrs. Zitzelberger.

Mrs. Grant Ogden left today for Orbinsonia tospend a few days with her sister Mrs. Jacob Painter.

J. Frederick Staver and Hyman Mirkin are taking the army training course at Langley Field, near Hampton, Virginia. They took the "red" course last year and this year are being given the "white" course.

M. J. Gardner, a former well known Clearfield resident, is here from Johnstown visiting friends.

Armless, But He's Expert Swimmer

"You never saw a fish with arms, did you?" asks John Uslie who, though armless, is one of the most regular fans at a Washington (D. C.) bathing beach.

On Sale Tomorrow

27x54 RAG RUGS
Fringed Ends at, each 95c

Over 1,000 Yards Of
DOTTED CURTAIN MARQUISETTE
Regular 50c value at, yard 39c

Have You Seen The Wonderful Values We Are Offering In
WOMEN'S TUB DRESSES
Of Gingham And Voile At
$3.95
Regular $5.95 Values.

A. W. LEONARDSON CO.

EVERETT TRUE -:- -:- By Condo

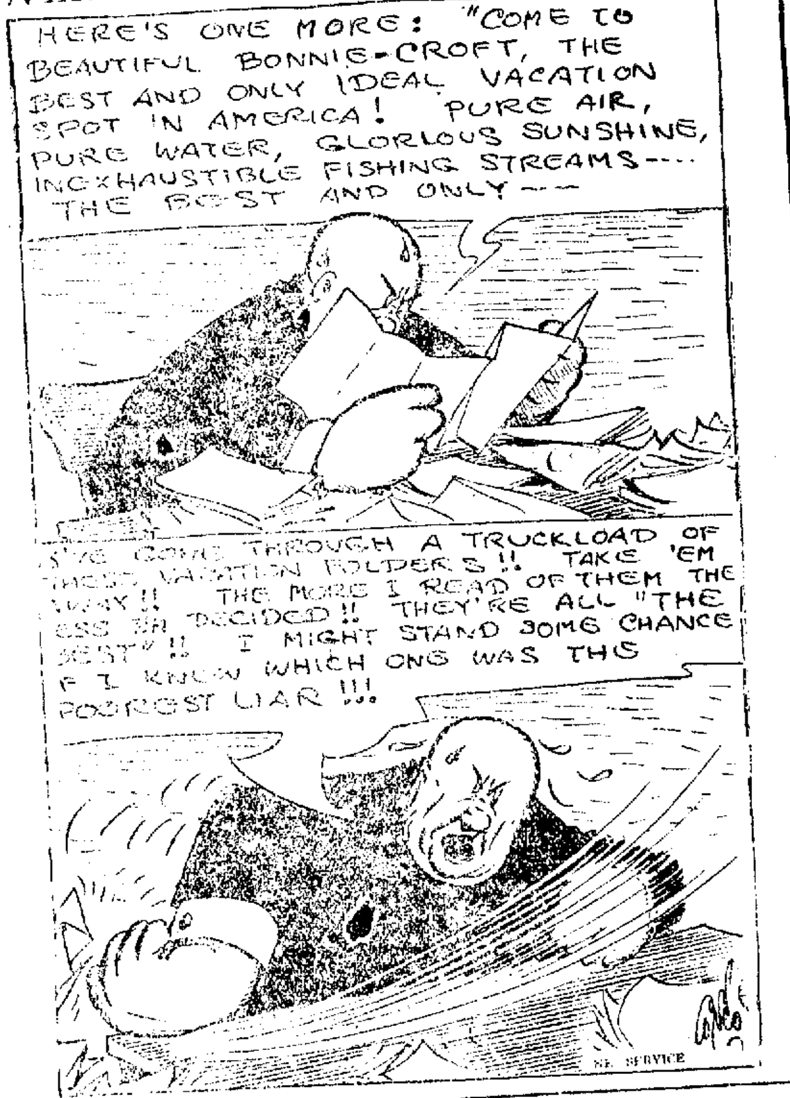

FLAHARTY SAYS K. OF C. KEEPS ALL ITS PLEDGES

Atlantic City, N. J., August 1.—(United Press.)—Pointing to the 1921 22 record of the Knights o Columbus as a fulfillment of their pledge, Supreme Knight James A. Flaherty in his annual report Lefore the international convention of the K. of C., today struck the keynote of the convention at the Ambassador Hotel, Atlantic City.

He declared that the Knights would make their deeds and not their words the strongest argument for religious amity among Americans of all denominations.

The convention, excelling in numbers the America-First convention of the Knights in San Francisco last year, has brought delegates representing the 800,000 members of the Order from every State in the Union and every Province of Canada, besides from Newfoundland, the Philippines, Hawaii, Alaska, Panama and Porto Rico. For the time of the opening of the convention with Solemn High Mass celebrated by the Bishop of Trenton Monsignor Walsh at St. Nicholas Church, it was estimated that 20,000 K. of C. convention visitors were in Atlantil City.

Governor Edward I. Edwards and Mayor Harry Bader welcomed the convention officially to New Jersey and the convention city.

In his review of the K. of C. annual program Supreme Knight Flaherty declared the K of C. American history movement was the most effective of any peace time patriotic work ever undertaken by the Knights. "I condemn most emphatically," he said "the vicious and insidious propaganda which alleges that the war fund of the Knights of Columbus is being put to use in the historical and Italian welfare work of the organization. Not one penny of the K of C war fund has been devoted to these or any other movement not directly related to the welfare of the American service men.'

He declared that the K of C. program to expend the $7,000,000 balance of its war fund on educational and hospitalization work, has progressed to such an extent that the Knights, during the past twelve months, rendered service in 362 hospitals to more than 25,000 men; that they had graduated 70,000 from their evening schools, provided 35,000 free courses in their new national correspondence school at New Haven and paid the way of 500 veterans in 40 colleges for another year. The colleges included such institutions as Yale, Georgetown and Notre Dame.

He stated that the new national headquarters of the Knights of Columbus in New Haven had been erected and equipped at a cost of $750,000 and that it contains the largest printing and publishing plant of its kind owned and operated by a fraternal organization. A continuous countermovement against anti-Catholic propaganda would be maintained from the headquarters he announced.

Flaherty stated that Pope Pius XI had re-affirmed the request of the late Pope Benedict that the Knights maintain welfare work in Rome. Edward L. Hearn, K of C. European Commissioner, he said, would bring the convention a special message from the Pope. The K of C. supreme council has voted $1,000,000 for the work.

— Advertising Brings—Results. —

WET AND DRY TOPIC IN LITERARY DIGEST FOR THE THIRD WEEK

Neither a wet wetness nor a dry dryness" is the descriptive phrase applied by the editor of the New York Globe to the drift of opinion exprest by the first 94,000 votes tabulated in tte Jly 15th issue, in The Digest's poll of the nation on Prohibition. Perhaps the most significant fact about the present tabulation of nearly four times as many votes is that, with growing numbers, the relative strength of the "dry", "moist" and "wet" votes remains much the same. There has been a slight drift to dryness, it is true, throughout the first three polls, but the total change is inconsiderable.

A commentary on Mr. Carlin's claim that, if the poll were confined to labor alone, "the sentiment would be found to be almost unanimous in favor of light wines and beers," is furnished by the results of the first of several polls which The Digest purposes taking in various factories. A poll o fthe Edison works in New Jersey gives the following results:

For Enforcement	93
For Modification	978
For Repeal	966

This poll was taken under the super vision of Charles A. Edison, who saw to it that the ballots were distributed one to each worker. They were marked secretly and deposited by the individual workers in sealed ballot boxes; later opened by representatives of The Digest. The result showed a proportion of slightly more than twnty to one against the continuation and enforcement of the liquor laws.

Any discussion or consideration of the question of prohibition, such as is involved in the present poll, is opposed by many "dry" advocates, on the grounds that, as Mr. Anderson, of the Anti-Saloon League explained in his detailed statement given space last week, modification would mean an attack on the Constitution of which the Prohibition Amendment is now a part. Samuel Wilson, Assistant State Superintendent of the Anti-Saloon League of New Jersey, in charge of the Department of Law Enforcement expresses this attitude by a very strong statement.

Pride and Vanity.

I would much rather fight pride than vanity, because pride has a stand-up way of fighting. You know where it is. It throws its black shadow on you, and you are not at a loss where to strike. But vanity is that delusive, that insectivorous, that multiplied feeling; and men that fight vanity are like men that fight widges and butterflies. It is easier to chase them than to hit them.—Henry Ward Beecher.

Forty Reported Killed In Wreck Of Paris Train To Shrine For Cripples

Aucch, France, Aug. 1.—Forty persons were killed and fifty-two injured when a special train carrying crusaders to Lourdes crashed into another train here today. Most of the occupants were cripples bound for the shrine of Our Lady of Lourdes where miraculous cures are said to have been performed.

MAHAFFEY-McGEE'S ROAD OPENED

The improved county road between Mahaffey and McGee's Mills has been finally completed and is now open to traffic, which will prove to be a decided advantage to those people from this section who expect to attend the Cherry Tree Centennial exercises the latter part of the week.

Drifts of Sand.

Wherever dry, loose sand occurs, it is being constantly shifted by the wind. It often buries cultivated lands, buildings and forests. On the shores of Lake Michigan, there are drifts 100 feet deep. Those in Cornwall reach 300 feet in depth, and the drifts of the Gobi desert are 40 miles long and 900 feet high in some places. On the shores of the Bay of Biscay, the drifting sand travels inland 16 feet a year; in parts of Denmark, 24 feet, and in southern India, 17 yards.

Pens by the Million.

America's largest pen factory turns out 20,000,000 pens annually, two for each man, woman and child in the country.

GETTING THE RIGHT MILK

To a lot of folks milk is simply milk. To a lot more there is a need of having the best milk there is, especially to the folks who are convalescing from a wasting sickness. These folks require a milk that is first of all absolutely pure. Next it must contain all the nutriment possible to build up disease-wasted bodies.

In getting our milk you are assured of both of the foregoing. The milk is put through the pasteurization process, which destroys all the germs. Then all the nutrition is kept in the milk just as it comes from the farm and it carries with it the strength you look for.

You are absolutely safe in giving our milk to anyone.

Clearfield Dairy Co.

NORRIS
The Clothes Cleaner
Has
Both Phones

AN INVESTMENT—
NOT AN EXPENSE

A modern Steam, Vapor, or Hot Water Heating Plant.

Let us give you a price on heat for YOUR home.

FESTIVAL FOR REEDSVILLE CHAPEL

An ice cream, cake, apple pie and coffee festival will be held on green near the Reedsville chapel on Friday, Aug. 4, beginning at 6 o'clock p. m., proceeds to go to chapel for repairs. We earnestly appeal to the good people of the town to help all they can to make this one big success as the chapel is in need of a new roof to keep it from going to ruin.

In the past No. 2 Fire Co. has contributed the money to repair this building but we believe this time the people of our town will come to our aid and see that we get the badly needed roof.

A committee will call to see you. What will you do for this good cause? Please be with us.

Telephone Calls.

If you wish to know if your telephone has rung during your absence put a piece of paper and a bit of carbon paper between the bell and the clapper. A mark will be made on the paper if the bell has rung.

Curious Indian Custom.

Hudson bay Indians, when one of their number dies, place the body in a box with gun, ax, flint and snowshoes, which is left on a hill-top for ten days, when, the belief is, the dead one has reached the happy hunting grounds.

WHY DON'T YOU TREAT YOUR FEET BETTER?

Upon your feet depends much of your way of earning your livelihood and you should treat them with the respect they deserve. If one of your troubles is itching, burning and other sensations of the kind, try a bath or two with our Formaldehyde Foot Soap and see how quickly your feet feel as they should.

Stewart's Drug Store
Rexall Store

TEN PER CENT INCREASE MADE IN FAYETTE TONNAGE

Brownsville, Pa., Aug. 1.—Coal shipments from the Fayette County fields showed a 10% increase for the week ending July 29th over the previous week, according to figures made public today. For the week ending July 29th, 4219 cars were shipped while shipments of coal for the week ending July 22nd were 3829 cars. Coke shipments were, for the week of July 22nd 1319 acrs, and for the week of July 29th, 1397 cars. Six mines along the Monongahela River reopened yesterday.

Goat's Milk for Infants.

Dr. J. Camecasse, in a recent number of the Paris Bulletin Medical, says that his extensive experience has proved that when breast milk is out of the question, goat's milk is a safer and better substitute for it than cow's milk. But he insists that the goat must be on the premises, and the milk taken raw. The ideal is to draw the milk fresh for each feeding.

Modern Portia

Although she hasn't completed her course in the law school, Miss Annette Elizabeth Di Nola, of San Francisco, is getting ready for her calling by practising in the lower courts.

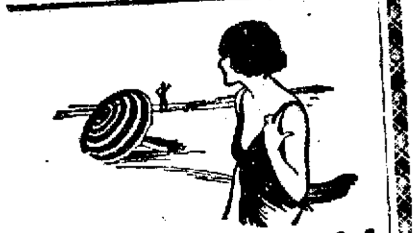

SUNBURN
Eased by Vicks, or Prevented Entirely

IF your skin is so tender that you expect sunburn, rub it well with Vicks before exposure.

After sunburn, apply Vicks gently—do not rub in. It soothes the tortured skin andoftenpreventsblistering.

For any outdoor vacation, Vicks is "standard equipment." It eases attacks of hay fever, asthma, catarrh and summer colds.

It's fine, too, for sore muscles, tired feet, poison oak, or ivy, and for bites and stings.

TAKE VICKS ON YOUR VACATION
"The Remedy of 100 uses"

VICKS VAPORUB
OVER 17 MILLION JARS USED YEARLY

The famous Marinello Erasetor Treatments for wrinkles and dry skin.
MARY S. DAVIES
No. 9 South Second Street
H. & C. 223-L

"FEED PRICES LOWER"
One Hundred Pounds Pure Wheat Bran, One Hundred Pounds Good Wheat Middlings and One Hundred Pounds Yellow Roller Meal, all for Five Dollars.
"CASH IS WHAT DOES THE BUSINESS."
Dairy-Men, why experiment with questionable Dairy Feeds, when you can buy Larro-Dairy Feed.
Special prices in ton lots. Satisfaction guaranteed.
CLEARFIELD FLOUR & FEED COMPANY
W. G. SPENCER,—Both Phones.
Next to the B. R. & P. Station,—Red Flour House.

WATCH AND CLOCK SERVICE

That's a great thing that we have for you here. We take hold of your watch or clock and keep them running. We fix them, we clean them and we make any adjustments that may be necessary to keep them running ON TIME.

We have taken some watches and clocks that have looked very much as if they would never run again. We have tackled them, however, and when we had finished, they were running as fine as could be.

That same service awaits you.

W. W. O'Brien

Summer Complaint

These are the days when this serious complaint is apt to get hold and too many people treat it too lightly. We have several remedies for it and will be glad to explain them to you.

Aughinbaugh's

Do you wear the same glasses for work, dress-up and play?

Glasses, you know, have a lot to do with a correct personal appearance. While rimmed glasses go well with your attire for work and play, they are entirely out of place when worn at evening or formal engagements. For such occasions, rimless glasses are the only thing.

We suggest that you consult us regarding the correct style of glasses for each occasion. We can quickly match your lenses and fit them into the proper and becoming styles of Shur-on frames and mountings. Shur-ons are noted for their superiority of construction and becoming designs.

John W. Cleary, O.D.
Optical Specialist.
Cor. Third and Market Sts.

NEWSPAPERARCHIVE® NEWSPAPERARCHIVE®